

RECEIVED
SEP 19 2002

Plat of Survey

of
Lot 2 of Certified Survey Map No. 1011,
 recorded in Vol. 4 of Certified Survey Maps of Walworth County on Page 286 and located in the Southwest 1/4 of Section 33, Town 2 North, Range 17 East, Town of Geneva, Walworth County, Wisconsin.

Surveyed for: **Border Carpentry, Ltd.**
 N3279 Quail Road
 Lake Geneva, Wisconsin. 53147

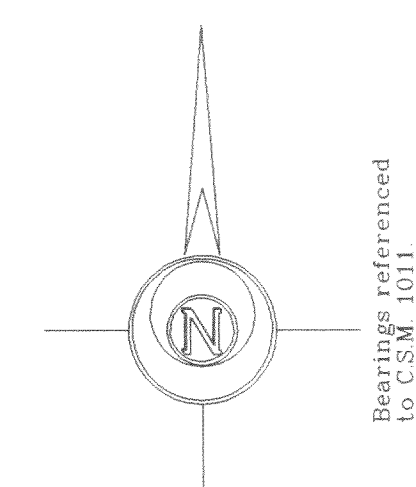
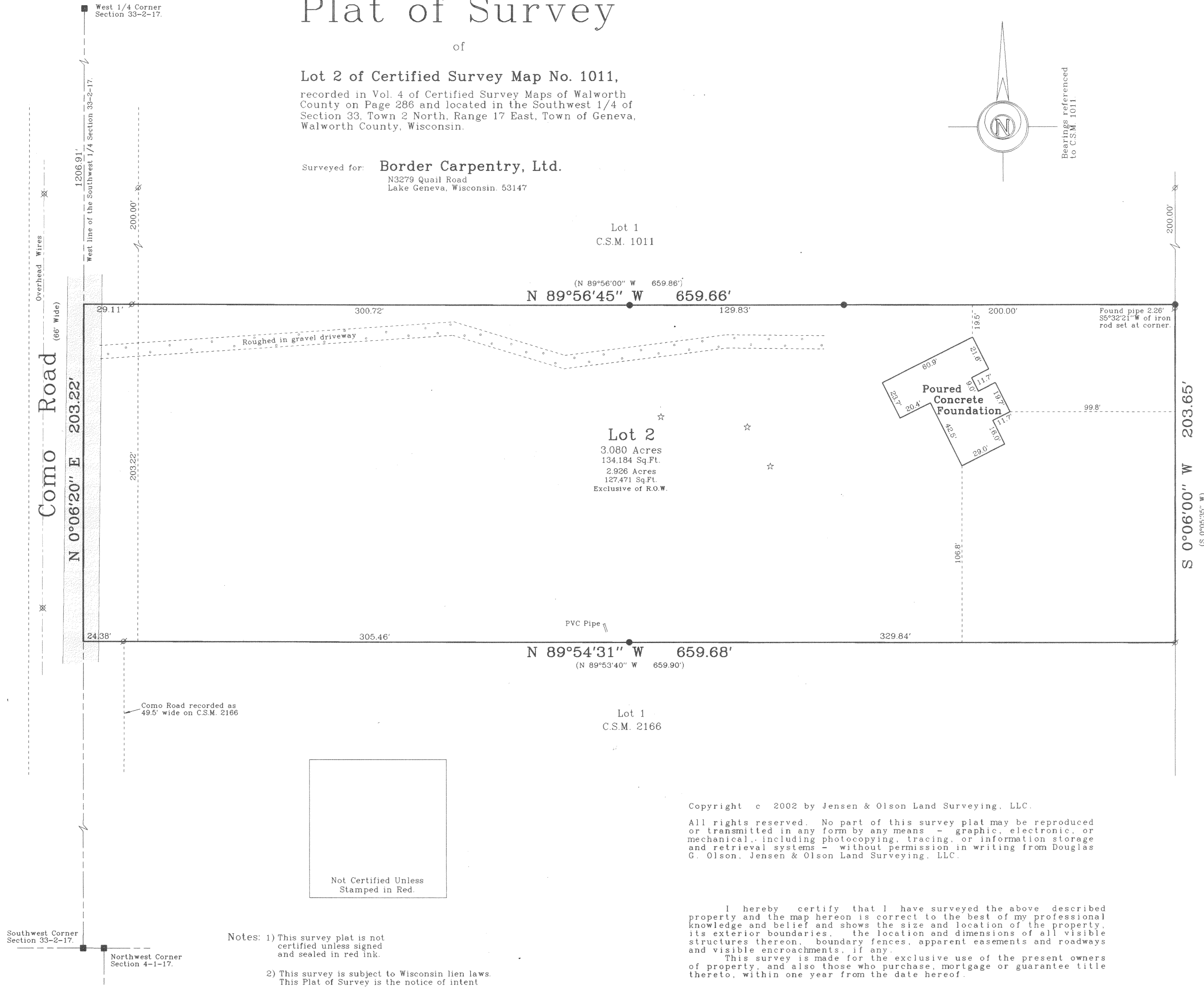

Survey Date: April 16, 2002.
 Revisions:

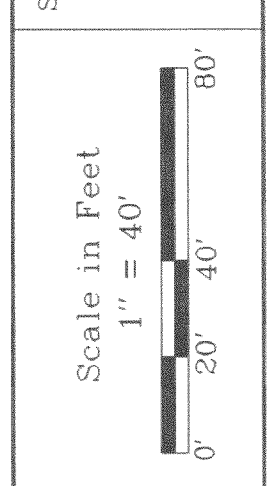

Jensen & Olson Land Surveying, LLC
 45 South Wisconsin Street
 Elkhorn, Wisconsin, 53121
 Telephone (262) 723-3434
 Facsimile (262) 723-8044

Legend
 Found County Section Corner
 Found Iron Pipe
 Found Iron Rod, 3/4" dia.
 Recorded Information
 Utility Pole
 Asphalt Surface
 Soil Boring
 Gravel Surface

Sheet 1 of 1 Sheets
 Job Reference Number
2002.042

2002.042

JA1011-2

217-2379

- Notes: 1) This survey plat is not certified unless signed and sealed in red ink.
 2) This survey is subject to Wisconsin lien laws. This Plat of Survey is the notice of intent to file lien. Lien waiver required.

Copyright © 2002 by Jensen & Olson Land Surveying, LLC.
 All rights reserved. No part of this survey plat may be reproduced or transmitted in any form by any means - graphic, electronic, or mechanical, including photocopying, tracing, or information storage and retrieval systems - without permission in writing from Douglas G. Olson, Jensen & Olson Land Surveying, LLC.
 I hereby certify that I have surveyed the above described property and the map hereon is correct to the best of my professional knowledge and belief and shows the size and location of the property, its exterior boundaries, the location and dimensions of all visible structures thereon, boundary fences, apparent easements and roadways and visible encroachments, if any.
 This survey is made for the exclusive use of the present owners of property, and also those who purchase mortgage or guarantee title thereto, within one year from the date hereof.
 Douglas G. Olson
 Wisconsin Registered Land Surveyor - 2093

Not Certified Unless Stamped in Red.

Tax Parcel
 J G 3300007B1