

ABELL  
SURVEYING & MAPPING

1140 SEQUOIA STREET • DELAVAN, WISCONSIN 53115  
262-728-6737

N



SCALE 1"=20'

LEGEND

- ⊙ - IRON PIPE FOUND
- - 1" DIA. IRON PIPE SET
- CS - CONCRETE STOOP
- ✕ - CHAINLINK FENCE
- ⊙ - STORM DRAIN
- ( ) - RECORDED AS

PLAT OF SURVEY OF

LOTS 5156-5159, LOTS 5168-5170 AND  
PART OF LOT 5178, BLOCK 91, LAKE  
COMO BEACH SUBDIVISION, LOCATED IN  
T2N, R17E, WALWORTH COUNTY,  
WISCONSIN.

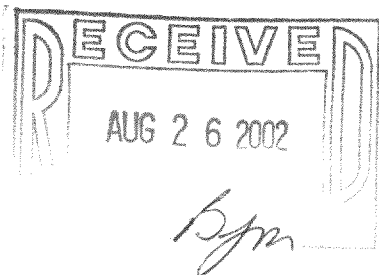

GOOSEBERRY

ROAD

40 FEET WIDE

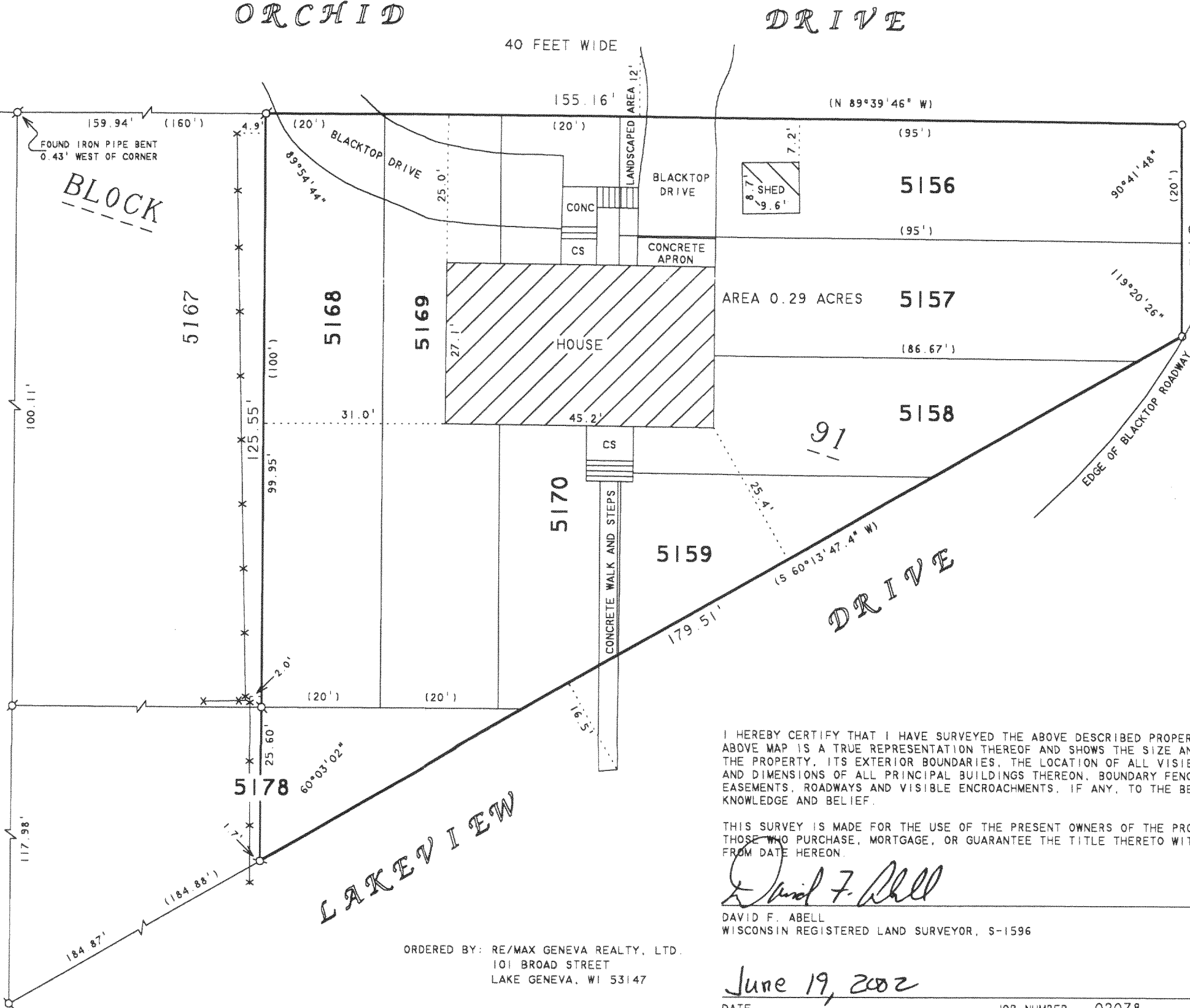

ORCHID

DRIVE

40 FEET WIDE

COMO ROAD

I HEREBY CERTIFY THAT I HAVE SURVEYED THE ABOVE DESCRIBED PROPERTY AND THAT THE ABOVE MAP IS A TRUE REPRESENTATION THEREOF AND SHOWS THE SIZE AND LOCATION OF THE PROPERTY, ITS EXTERIOR BOUNDARIES, THE LOCATION OF ALL VISIBLE STRUCTURES AND DIMENSIONS OF ALL PRINCIPAL BUILDINGS THEREON, BOUNDARY FENCES, APPARENT EASEMENTS, ROADWAYS AND VISIBLE ENCROACHMENTS, IF ANY, TO THE BEST OF MY KNOWLEDGE AND BELIEF.

THIS SURVEY IS MADE FOR THE USE OF THE PRESENT OWNERS OF THE PROPERTY, AND ALSO THOSE WHO PURCHASE, MORTGAGE, OR GUARANTEE THE TITLE THERETO WITHIN ONE (1) YEAR FROM DATE HEREON.

David F. Abell

DAVID F. ABELL  
WISCONSIN REGISTERED LAND SURVEYOR, S-1596

June 19, 2002

DATE: June 19, 2002 JOB NUMBER - 02078  
NOTE: THIS IS NOT A CERTIFIED COPY UNLESS SEALED.

ORDERED BY: RE/MAX GENEVA REALTY, LTD.  
101 BROAD STREET  
LAKE GENEVA, WI 53147