

PREPARED FOR : MERLE LOOMER
W4884 WHITE OAK RD.
DELAVAN WI. 53115

PLAT OF SURVEY

J.K. SURVEYING INC.
N3705 WILLOWBEND LANE
LAKE GENEVA, WI, 53147
262-248-3697

- OF -

LOT 3, BLOCK 1, AND PART OF OUTLOT 1, DESCRIBED AS FOLLOWS;
BEGINNING AT THE NORTH WEST CORNER OF LOT 3, BLOCK 1; THENCE
SOUTH 253.80 FEET, THENCE EAST 100.00 FEET, THENCE SOUTH 253.80
FEET, THENCE WEST 100.00 FEET TO THE PLACE OF BEGINNING, ALL
BEING IN THE PLAT OF FRANK JANUTKA LAKE VIEW SUBDIVISION
IN THE TOWN OF GENEVA, IN THE NORTHWEST 1/4 OF SECTION 31, T2N,
R17E, WALWORTH COUNTY, WISCONSIN.

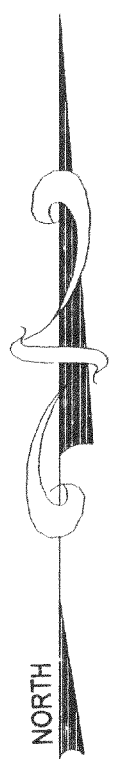
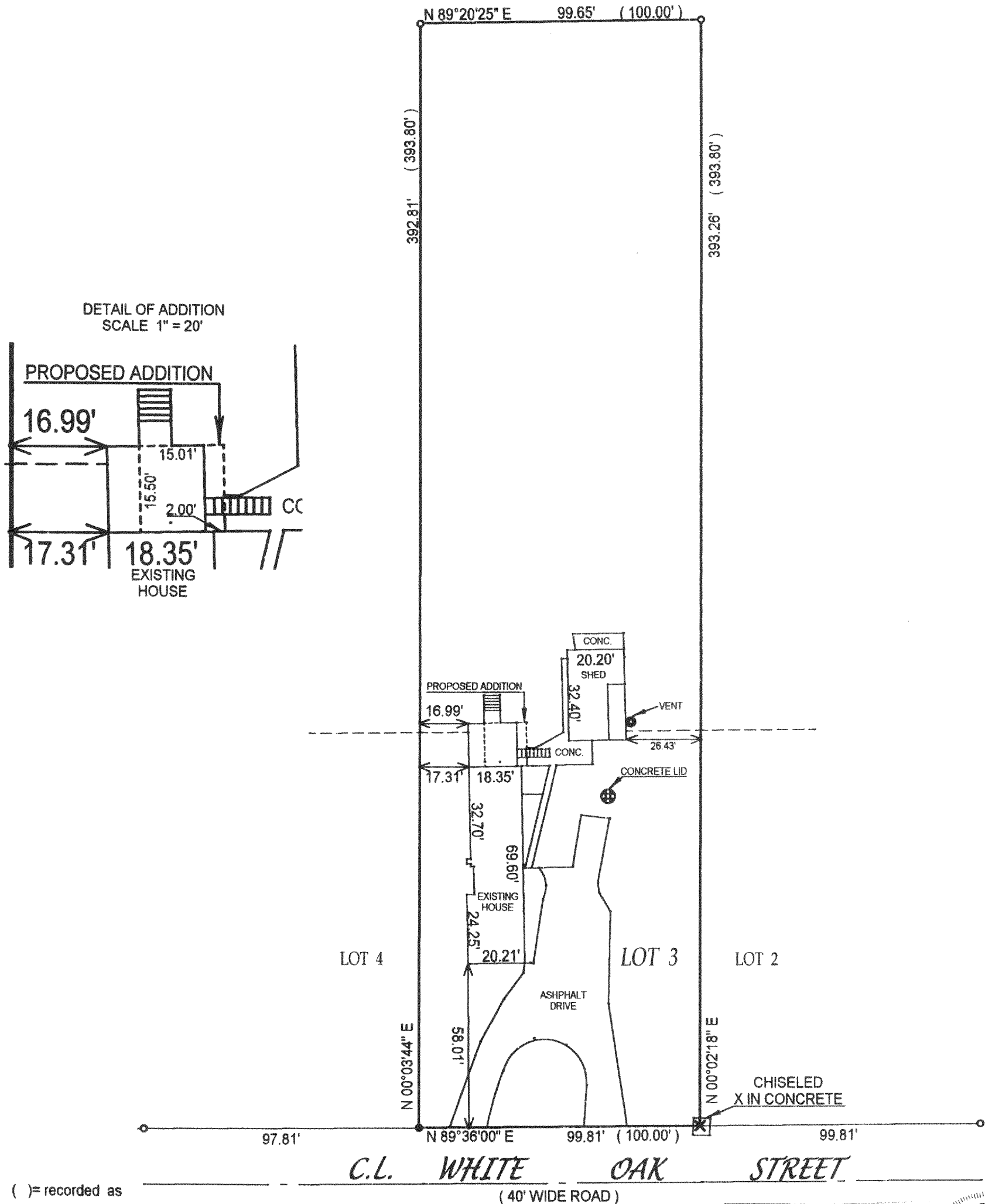

- () = recorded as
- = found iron bar
- = found iron pipe
- = set iron pipe
- = set iron bar

SCALE 1" = 40'

JOB # 02-223

TAX ID # JLAV00003

COMPARE LEGAL DESCRIPTION ABOVE AND DRAWING WITH DEED. FOR BUILDING RESTRICTIONS AND EASEMENTS NOT SHOWN, REFER TO DEED, ABSTRACT SOURCES AND LOCAL MUNICIPAL CODES. NOTIFY THE SURVEYOR IMMEDIATELY OF ANY DISCREPANCY.

"I hereby certify that I have surveyed the above described property and that the above map is a true representation thereof and shows the size and location of all visible structures, apparent easements and encroachments if any."

This survey is made for the present owners of the property, and those who purchase, mortgage, or guarantee the title thereto, within one year from the date hereof.

DATED THIS THE 16th DAY OF MAY 2002.

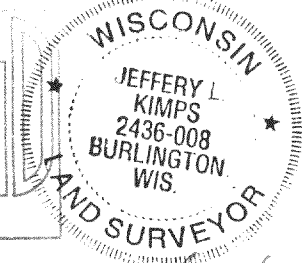
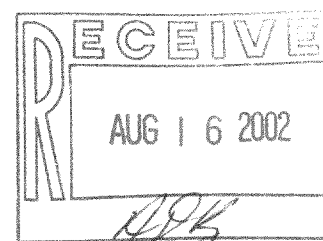

JEFFREY L. KIMPS S-2436
Wisconsin Registered Land Surveyor
(original if signed in red)

217-2365