

GERALD H SMITH
10 S515 GLENN DR.
BURR RIDGE, IL
60527

PLAT OF SURVEY

- OF -

J.K. SURVEYING INC.
N3705 WILLOWBEND LANE
LAKE GENEVA, WI, 53147
262-248-3697

THAT PART OF THE NORTHEAST 1/4 AND THE NORTHWEST 1/4 OF SECTION 22, TOWN 2 NORTH, RANGE 17 EAST, IN THE TOWN OF GENEVA, WALWORTH COUNTY, WISCONSIN, BOUNDED AND DESCRIBED AS FOLLOWS:

COMMENCING AT A POINT IN THE EAST LINE OF SAID NORTHWEST 1/4 SECTION; 1320.35 FEET S 00°23'50" W OF THE NORTHEAST CORNER OF SAID NORTHWEST 1/4 SECTION; THENCE N 88°23'55" W, ALONG THE NORTH LINE OF THE SOUTH 1/2 OF SAID 1/4 SECTION, 278.52 FEET TO A POINT; THENCE S 05°53'09" E, 589.41 FEET TO THE POINT OF BEGINNING; THENCE S 89°09'54" E, 121.75 FEET TO A POINT OF A CURVE; THENCE EASTERLY ALONG A CURVED LINE (HAVING A RADIUS OF 1788.86 FEET WITH ITS CENTER TO THE SOUTH AND A CHORD 374.42 FEET IN LENGTH WHICH BEARS S 83°09'28" E), AN ARC DISTANCE OF 375.11 FEET TO A POINT OF COMPOUND CURVE; THENCE SOUTHEASTERLY ALONG A CURVED LINE (HAVING A RADIUS OF 260.00 FEET WITH ITS CENTER TO THE SOUTHWEST AND A CHORD 327.20 FEET IN LENGTH WHICH BEARS S 38°09'27.5" E), AN ARC DISTANCE OF 353.89 FEET TO A POINT OF TANGENCY; THENCE S 00°50'06" W, 61.85 FEET TO A POINT; N 88°16'20" W 725.00 FEET; THENCE N 04°58'36" E, 344.94 FEET TO THE POINT OF BEGINNING.

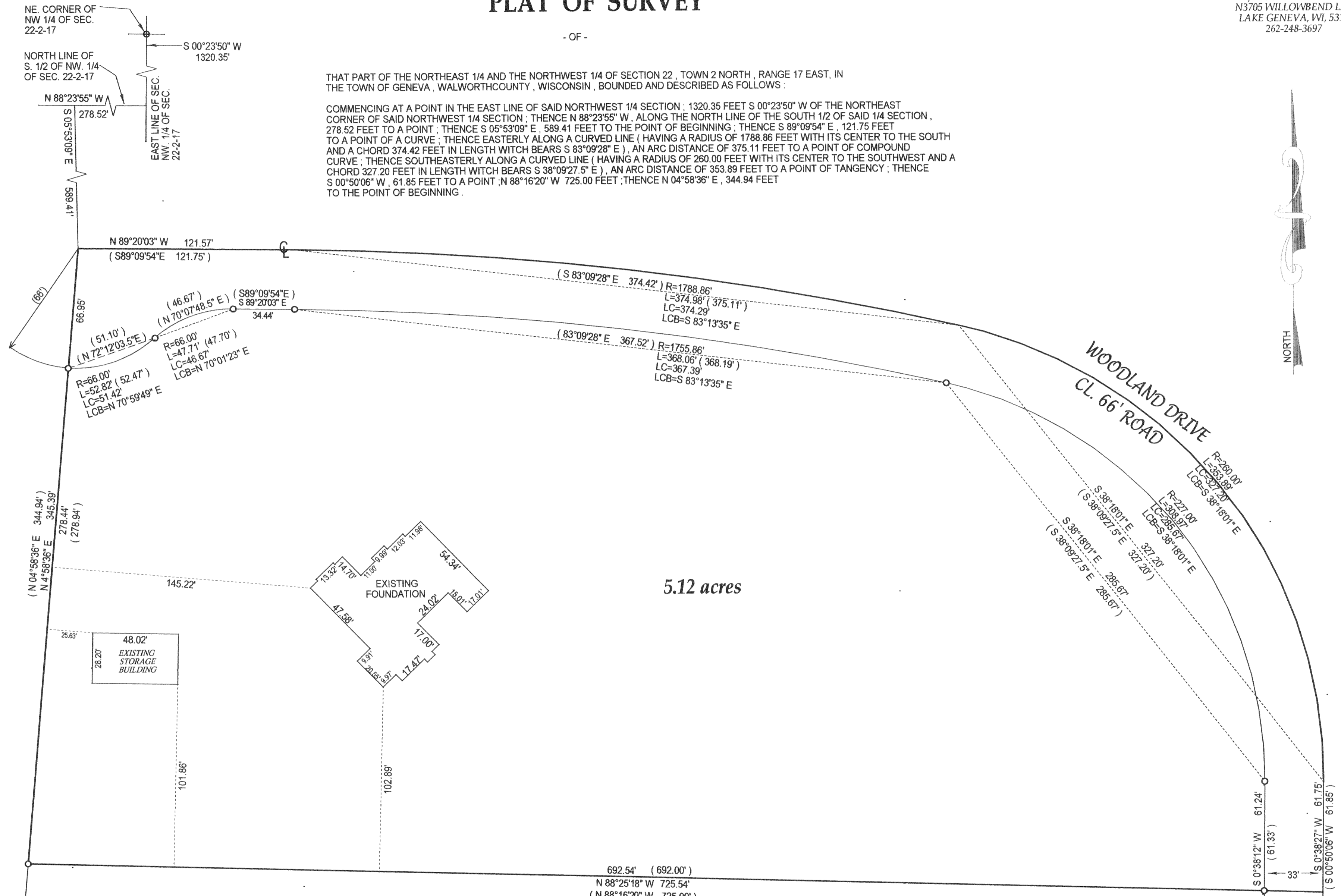

5.12 acres

- () = recorded as
- = iron pipe found
- = iron pipe set

SCALE 1" = 40'

JOB # 01-363PH

TAX ID # JRG 00011

COMPARE LEGAL DESCRIPTION ABOVE AND DRAWING WITH DEED. FOR BUILDING RESTRICTIONS AND EASEMENTS NOT SHOWN REFER TO DEED, ABSTRACT SOURCES AND LOCAL MUNICIPAL CODES. NOTIFY THE SURVEYOR IMMEDIATELY OF ANY DISCREPANCY.

"I hereby certify that I have surveyed the above described property and that the above map is a true representation thereof and shows the size and location of all visible structures, apparent easements and encroachments if any."
This survey is made for the present owners of the property, and those who purchase, mortgage, or guarantee the title thereto, within one year from the date hereof.

DATE OF LAST REVISION 12-18-2001
DATE OF LAST REVISION 07 - 18 - 02

DATED THIS 28 TH, DAY OF AUGUST 20 01 .

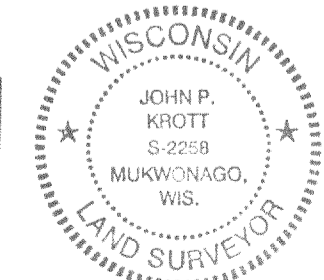
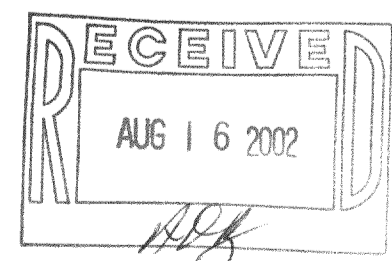

John P. Krott
JOHN KROTT S - 2258
Wisconsin Registered Land Surveyor
(original if signed in red)