

PREPARED FOR:
 CHARLES G. & CONNIE PALMER
 W4211 PALMER RD.
 LAKE GENEVA, WIS.
 53147

PLAT OF SURVEY

- OF -

J.K. SURVEYING INC.
 N3705 WILLOWBEND LANE
 LAKE GENEVA, WI, 53147
 262-248-3697

THE EAST 1/2, OF THE NORTHEAST 1/4, OF THE NORTHEAST 1/4 AND THE EAST 66 FEET OF THE
 SOUTHEAST 1/4, OF THE NORTHEAST 1/4 OF SECTION 20, TOWN 2 NORTH, RANGE 17 EAST,
 CONTAINING 22 ACRES MORE OR LESS. COUNTY OF WALWORTH, STATE OF WISCONSIN.

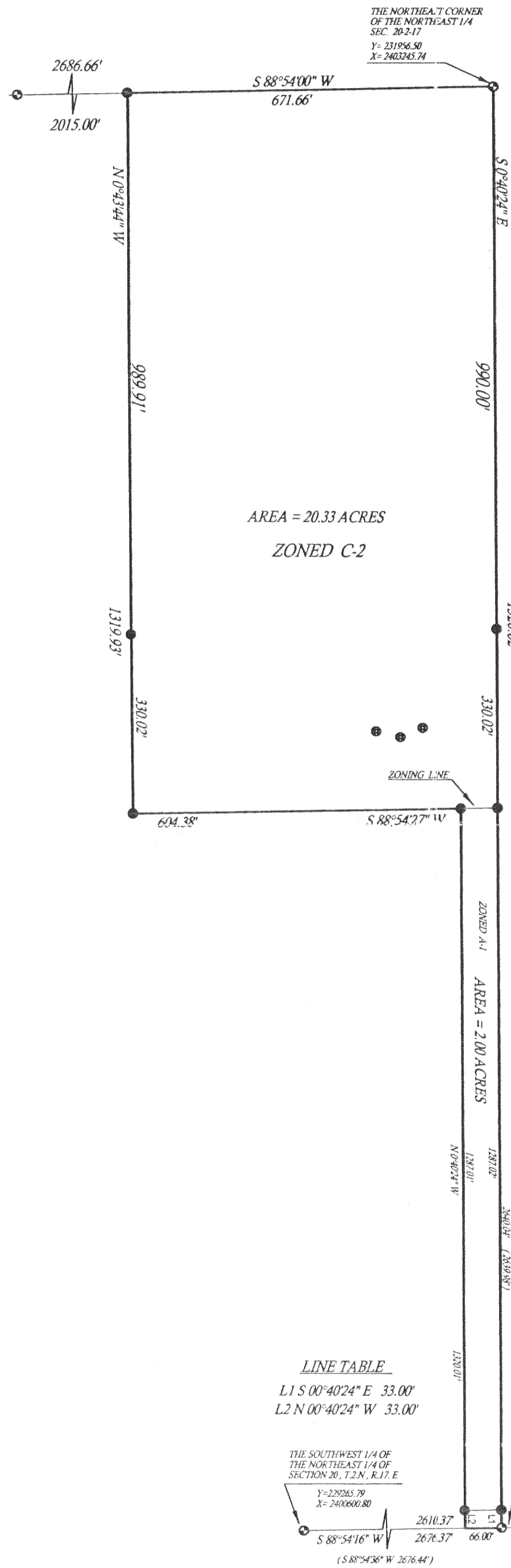

LINE TABLE

L1 S 00° 40' 24\" E 33.00'

L2 N 00° 40' 24\" W 33.00'

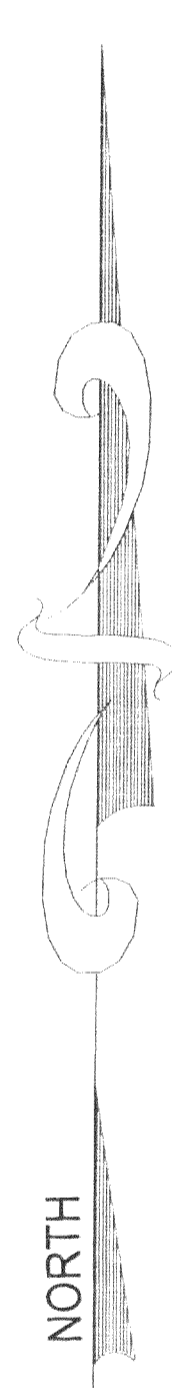

COMPARE LEGAL DESCRIPTION ABOVE AND DRAWING WITH DEED. FOR BUILDING RESTRICTIONS AND EASEMENTS NOT SHOWN, REFER TO DEED, ABSTRACT SOURCES AND LOCAL MUNICIPAL CODES. NOTIFY THE SURVEYOR IMMEDIATELY OF ANY DISCREPANCY.

- () = recorded as
- ⊙ = found concrete monument with brass cap
- = found iron bar
- = found iron pipe
- = set iron pipe
- ⊕ = soil borings

SCALE 1" = 200'

JOB # 02-155

TAX ID # J G 2000001A

"I hereby certify that I have surveyed the above described property and that the above map is a true representation thereof and shows the size and location of all visible structures, apparent easements and encroachments if any."

This survey is made for the present owners of the property, and those who purchase, mortgage, or guarantee the title thereto, within one year from the date hereof.

DATED THIS 13 TH, DAY OF MAY 20 02

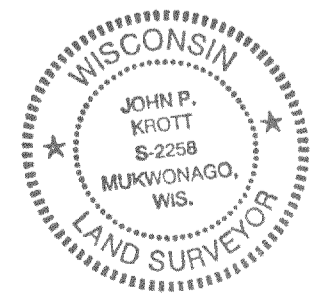
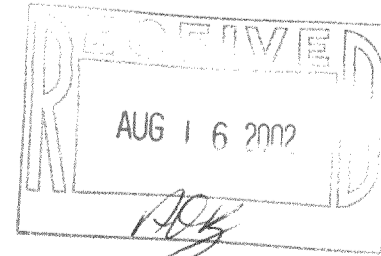

John P. Krott
 JOHN KROTT S - 2258
 Wisconsin Registered Land Surveyor
 (original if signed in red)