

PREPARED FOR: CINDY CUTTS
 C-21 SKANDIA
 622 E GENEVA
 DELAVAN, WI, 53115

PLAT OF SURVEY

J.K. SURVEYING INC.
 N3705 WILLOWBEND LANE
 LAKE GENEVA, WI, 53147
 262-248-3697

- OF -

LOT 1 OF CERTIFIED SURVEY MAP NUMBER 809 MORE PARTICULARLY DESCRIBED AS FOLLOWS:
 A PARCELOF LAND LOCATED IN THE NORTHEAST 1/4 OF THE NORTHWEST 1/4 OF SECTION 18, TOWN 2
 NORTH, RANGE 17 EAST, WALWORTH COUNTY, WISCONSIN, DESCRIBED AS FOLLOWS: COMMENCING
 AT THE NORTH 1/4 CORNER OF SAID SECTION 18; THENCE WEST ALONG THE NORTH LINE OF SAID
 NORTHWEST 1/4, 978.85 FEET TO THE PLACE OF BEGINNING; THENCE CONTINUE WEST ALONG SAID
 NORTH LINE, 171.00 FEET; THENCE S 0°06'00" E 236.92 FEET; THENCE EAST PARALLEL WITH SAID
 NORTH LINE 171.00 FEET; THENCE N 0°05'00" W 236.92 FEET TO THE PLACE OF BEGINNING.

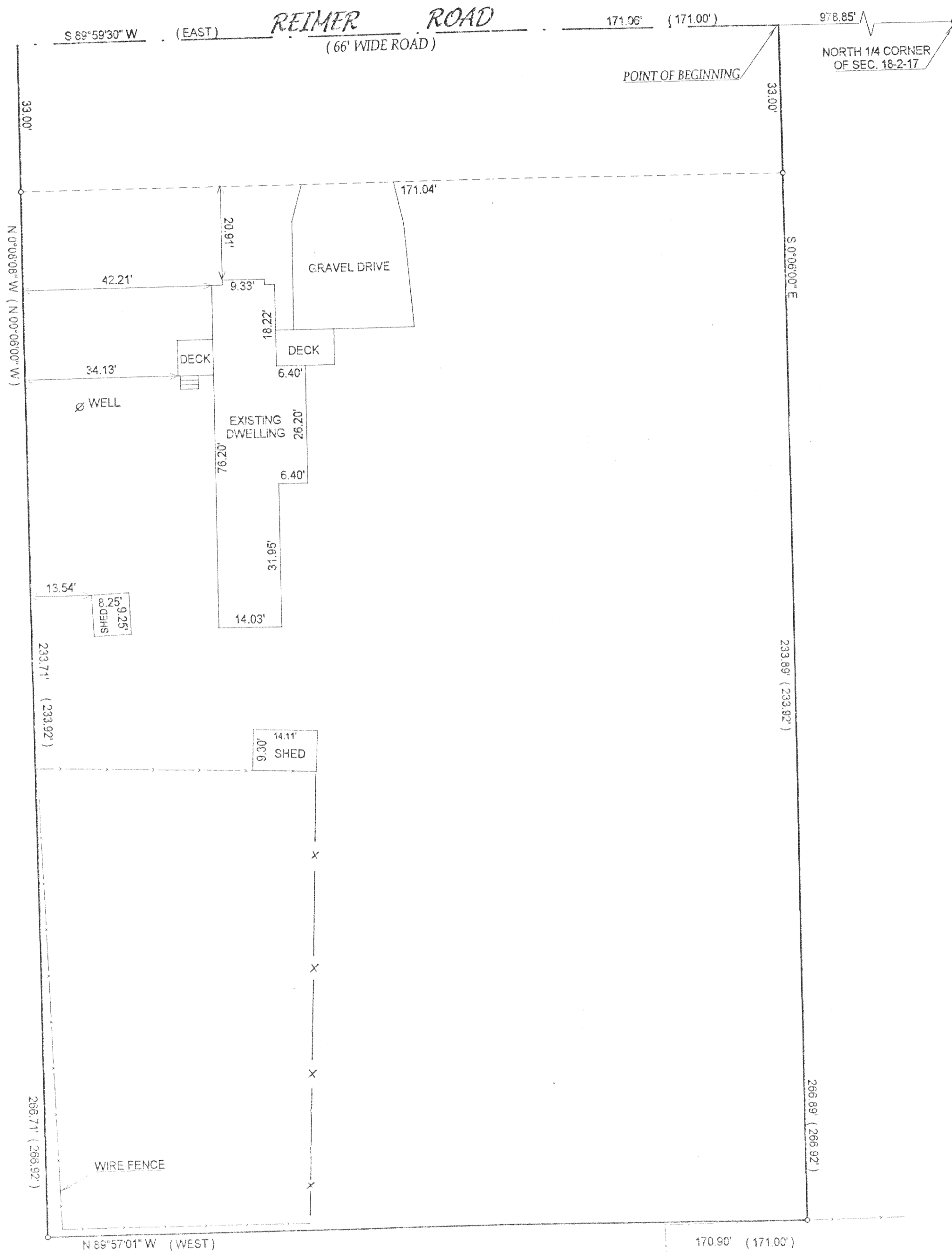

J.K. SURVEYING INC.
 HONOR

- () = recorded as
- = found iron bar
- = found iron pipe
- ⊙ = set iron pipe
- ⊕ = set iron bar

SCALE 1" = 20'

JOB # 02-295

TAX ID # JA80900001

COMPARE LEGAL DESCRIPTION ABOVE AND DRAWING WITH DEED. FOR BUILDING RESTRICTIONS AND EASEMENTS NOT SHOWN REFER TO DEED, ABSTRACT SOURCES AND LOCAL MUNICIPAL CODES. NOTIFY THE SURVEYOR IMMEDIATELY OF ANY DISCREPANCY.

"I hereby certify that I have surveyed the above described property and that the above map is a true representation thereof and shows the size and location of all visible structures, apparent easements and encroachments if any."
 This survey is made for the present owners of the property, and those who purchase, mortgage, or guarantee the title thereto, within one year from the date hereof.

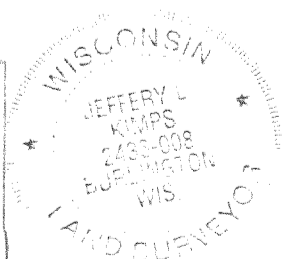
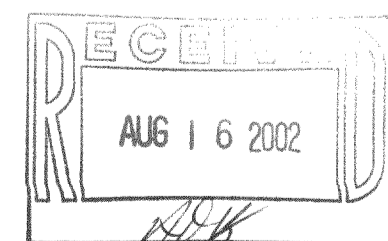

Jeffrey L. Kimps
 JEFFREY L. KIMPS S-2436
 Wisconsin Registered Land Surveyor
 (original if signed in red)

DATED THIS THE 21st DAY OF JUNE 2002.

217-2357