

PREPARED FOR : GEORGE KASNICK
PO. BOX 824 LAKE GENEVA
WI. 53147

PLAT OF SURVEY

J.K. SURVEYING INC.
N3705 WILLOWBEND LANE
LAKE GENEVA, WI, 53147
262-248-3697

- OF -

PARCEL A : LOTS 7028 - 7031 AND THE NORTH 10 FEET OF LOT 7032 ,
BLOCK 120 OF LAKE COMO BEACH SUBDIVISION;
LOCATED IN TOWN 2 NORTH, RANGE 17 EAST,
WALWORTH COUNTY, WISCONSIN

PARCEL B : LOTS 7033 - 7036 AND THE SOUTH 10 FEET OF LOT 7032 ,
BLOCK 120 OF LAKE COMO BEACH SUBDIVISION;
LOCATED IN TOWN 2 NORTH, RANGE 17 EAST,
WALWORTH COUNTY, WISCONSIN

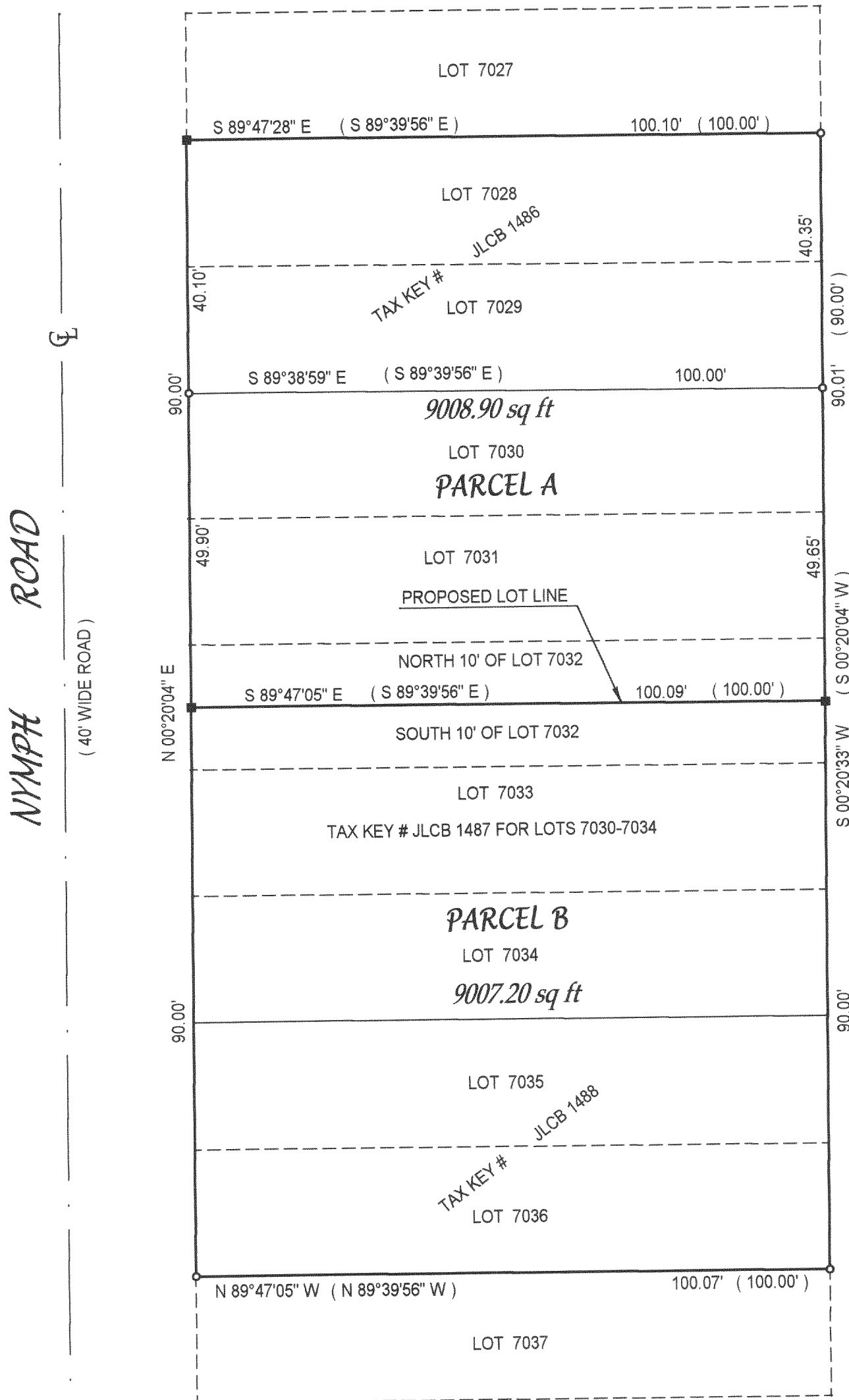

- () = recorded as
- = found iron bar
- = found iron pipe
- = set iron pipe
- = set iron bar

SCALE 1" = 20'

JOB # 97-088

TAX ID # JLCB 1486 / 1487 & 1488

(" THIS LOT LINE ADJUSTMENT BETWEEN ADJOINING LAND OWNERS DOES NOT CREATE
ADDITIONAL LOTS AND THE ORIGINAL PARCELS ARE NOT REDUCED BELOW THE MINIMUM
SIZE REQUIRED BY WALWORTH COUNTY ZONING ORDINANCES, ")

COMPARE LEGAL DESCRIPTION ABOVE AND DRAWING WITH DEED. FOR BUILDING RESTRICTIONS AND
EASEMENTS NOT SHOWN, REFER TO DEED, ABSTRACT SOURCES AND LOCAL MUNICIPAL CODES. NOTIFY
THE SURVEYOR IMMEDIATELY OF ANY DISCREPANCY.

"I hereby certify that I have surveyed the above described property and that
the above map is a true representation thereof and shows the size and
location of all visible structures, apparent easements and encroachments
if any."

This survey is made for the present owners of the property, and those who
purchase, mortgage, or guarantee the title thereto, within one year from
the date hereof.

DATED THIS THE 5th DAY OF APRIL 2002.

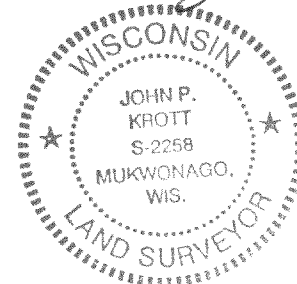
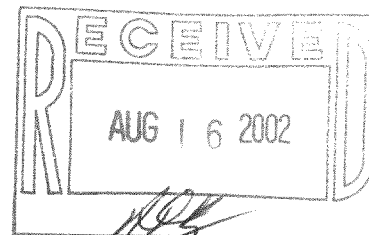

JOHN KROTT S - 2258
Wisconsin Registered Land Surveyor
(original if signed in red)

217-2351