

PREPARED FOR : LARRY REDLIN
W3626 WASHINGTON DR.
LAKE GENEVA WI. 53147

PLAT OF SURVEY

- OF -

LOTS 2792-2796 BLOCK 49 OF LAKE COMO BEACH SUBDIVISION;
LOCATED IN TOWN 2 NORTH, RANGE 17 EAST, WALWORTH COUNTY,
WISCONSIN

J.K. SURVEYING INC.
N3705 WILLOWBEND LANE
LAKE GENEVA, WI, 53147
262-248-3697

C.L. WASHINGTON DRIVE

(40' WIDE ROAD)

C.L. TULIP ROAD

(40' WIDE ROAD)

C.L. SYCAMORE ROAD

(40' WIDE ROAD)

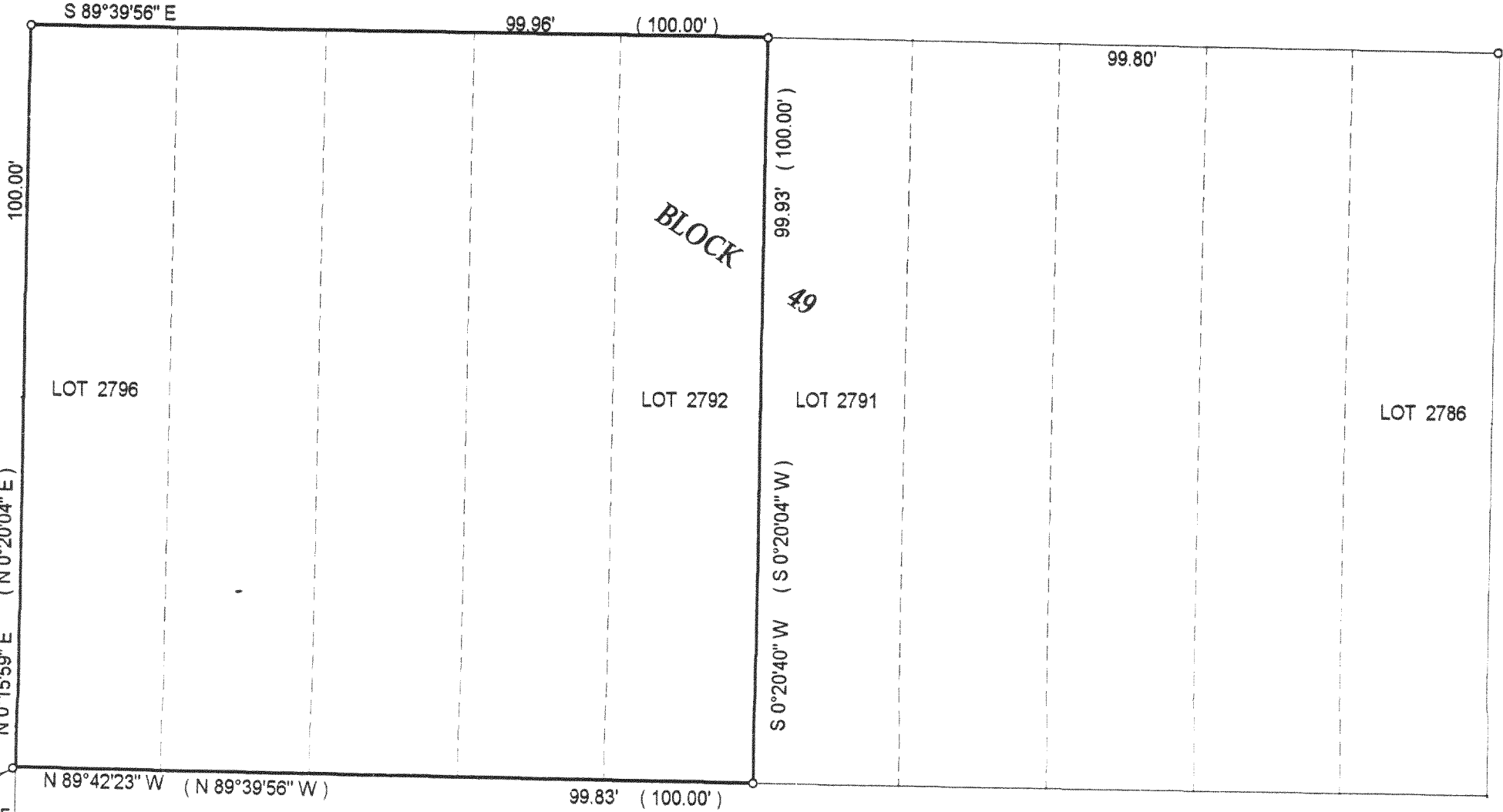

FOUND IRON PIPE
0.41' S 72°17'42" W
FROM CORNER

- () = recorded as
- = found iron bar
- = found iron pipe
- = set iron pipe
- = set iron bar

SCALE 1" = 20'

JOB # 02-178

TAX ID # JLCB00488

COMPARE LEGAL DESCRIPTION ABOVE AND DRAWING WITH DEED. FOR BUILDING RESTRICTIONS AND
EASEMENTS NOT SHOWN REFER TO DEED, ABSTRACT SOURCES AND LOCAL MUNICIPAL CODES. NOTIFY
THE SURVEYOR IMMEDIATELY OF ANY DISCREPANCY.

"I hereby certify that I have surveyed the above described property and that
the above map is a true representation thereof and shows the size and
location of all visible structures, apparent easements and encroachments
if any."

This survey is made for the present owners of the property, and those who
purchase, mortgage, or guarantee the title thereto, within one year from
the date hereof.

DATED THIS THE 2nd DAY OF MAY 2002.

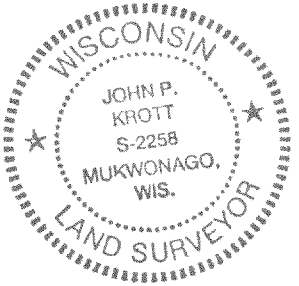
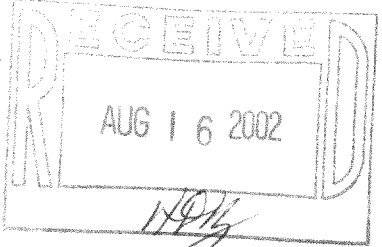

John P. Krott

JOHN KROTT S - 2258
Wisconsin Registered Land Surveyor
(original if signed in red)

217-2344