

PLAT OF SURVEY  
UNIT 20-09  
GENEVA NATIONAL CONDOMINIUM  
NO. 20  
LOCATED IN TOWN 2 NORTH, RANGE 17 EAST,  
WALWORTH COUNTY, WISCONSIN

WORK ORDERED BY -  
BOB DEERING  
R & D BUILDERS  
3116 ROYAL OAKS DRIVE  
ELKHORN, WI 53121

FARRIS, HANSEN & ASSOCIATES, INC.  
ENGINEERING - ARCHITECTURE - SURVEYING  
7 RIDGWAY COURT P.O. BOX 437  
ELKHORN, WISCONSIN 53121  
OFFICE: (262) 723-2098 FAX: (262) 723-5686

REVISIONS

PROJECT NO.  
3269.20-09  
DATE  
08/06/02  
SHEET NO.  
1 OF 1

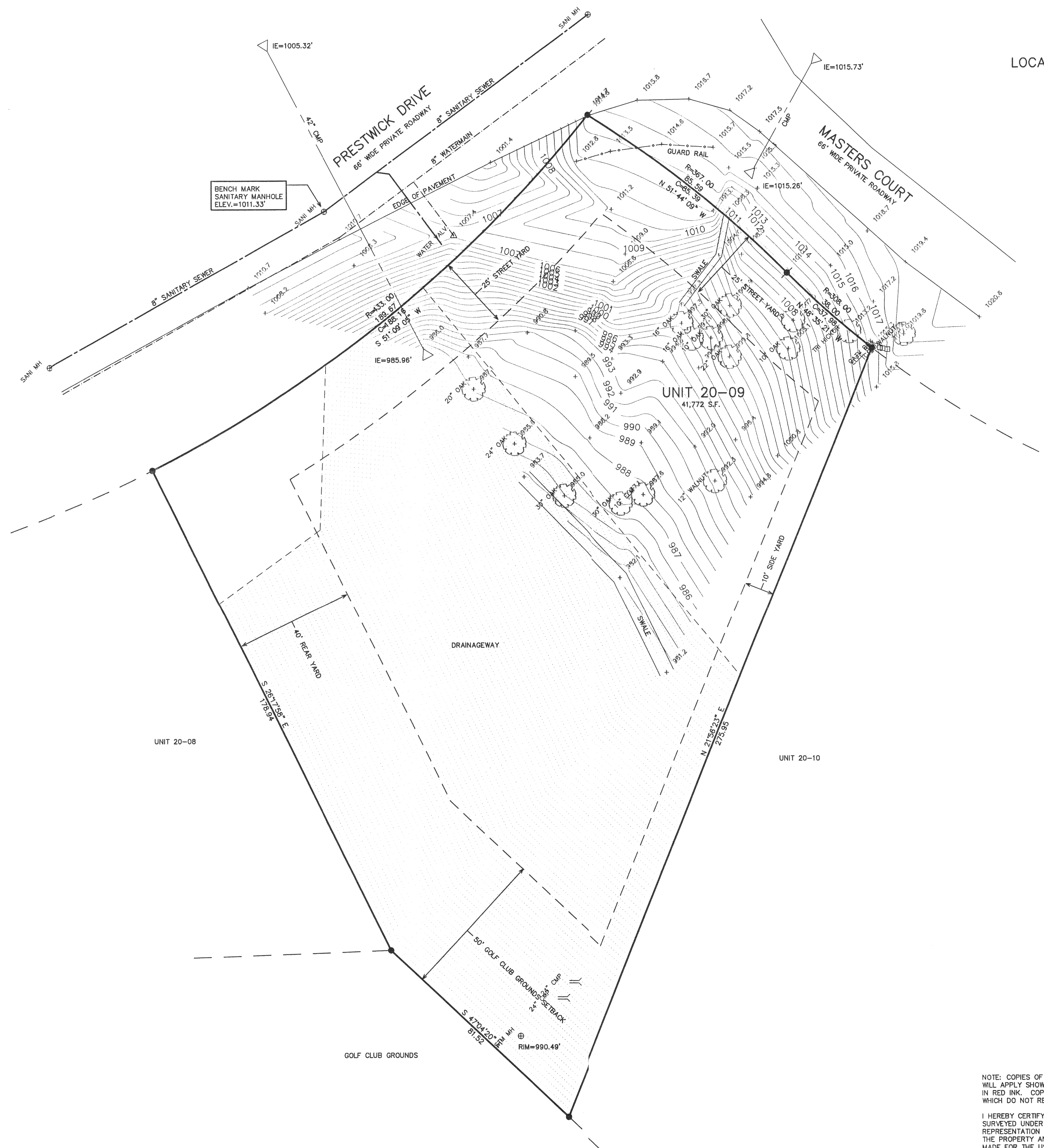
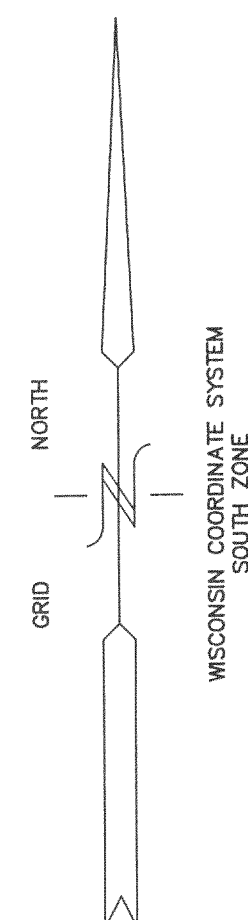

● = SET IRON REBAR STAKE  
● = FOUND IRON REBAR STAKE  
(XXX) = RECORDED AS

MAP SCALE IN FEET ORIGINAL 1" = 20'

NOTE: COPIES OF THIS MAP TO WHICH THE FOLLOWING CERTIFICATE  
WILL APPLY SHOW THE SURVEYOR'S ORIGINAL SEAL AND SIGNATURE  
IN RED INK. COPIES BY ANY OTHER MEANS MAY HAVE ALTERATIONS  
WHICH DO NOT REPRESENT THE SURVEYOR'S WORK PRODUCT.  
I HEREBY CERTIFY THAT THE ABOVE DESCRIBED PROPERTY HAS BEEN  
SURVEYED UNDER MY DIRECTION AND THAT THE ABOVE MAP IS A TRUE  
REPRESENTATION THEREOF AND SHOWS THE SIZE AND LOCATION OF  
THE PROPERTY AND ITS EXTERIOR BOUNDARIES. THIS SURVEY IS  
MADE FOR THE USE OF THE PRESENT OWNERS OF THE PROPERTY, AND  
ALSO THOSE WHO PURCHASE, MORTGAGE, OR GUARANTEE THE TITLE  
THERE TO WITHIN ONE YEAR FROM THE DATE HEREOF.

DATED: 08/06/02

PETER S. GORDON R.L.S. 2101

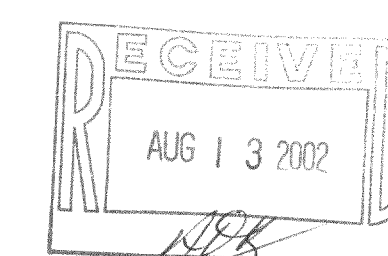

JGN 20-09

217-2319