ABERNATHY and ASSOCIATES
Kenneth B. Abernathy Jr.
Wisconsin Registered Land Surveyor S-1594
W4056 BRAY RD.
ELKHORN, WI. 53121
PHONE(262) 723-4260 (OFFICE)
(262) 723-7209 (FAX)
Email: abernathy@elknet.net

PLAT OF SURVEY

Owners: Walter A. and Linda A. Stark
W3470 Wildwood Dr.
Lake Geneva, Wi. 53147

Lot 32 of Wildwood Subdivision Located in Section 34, Town 2 North, Range 17 East, Walworth County Wisconsin.

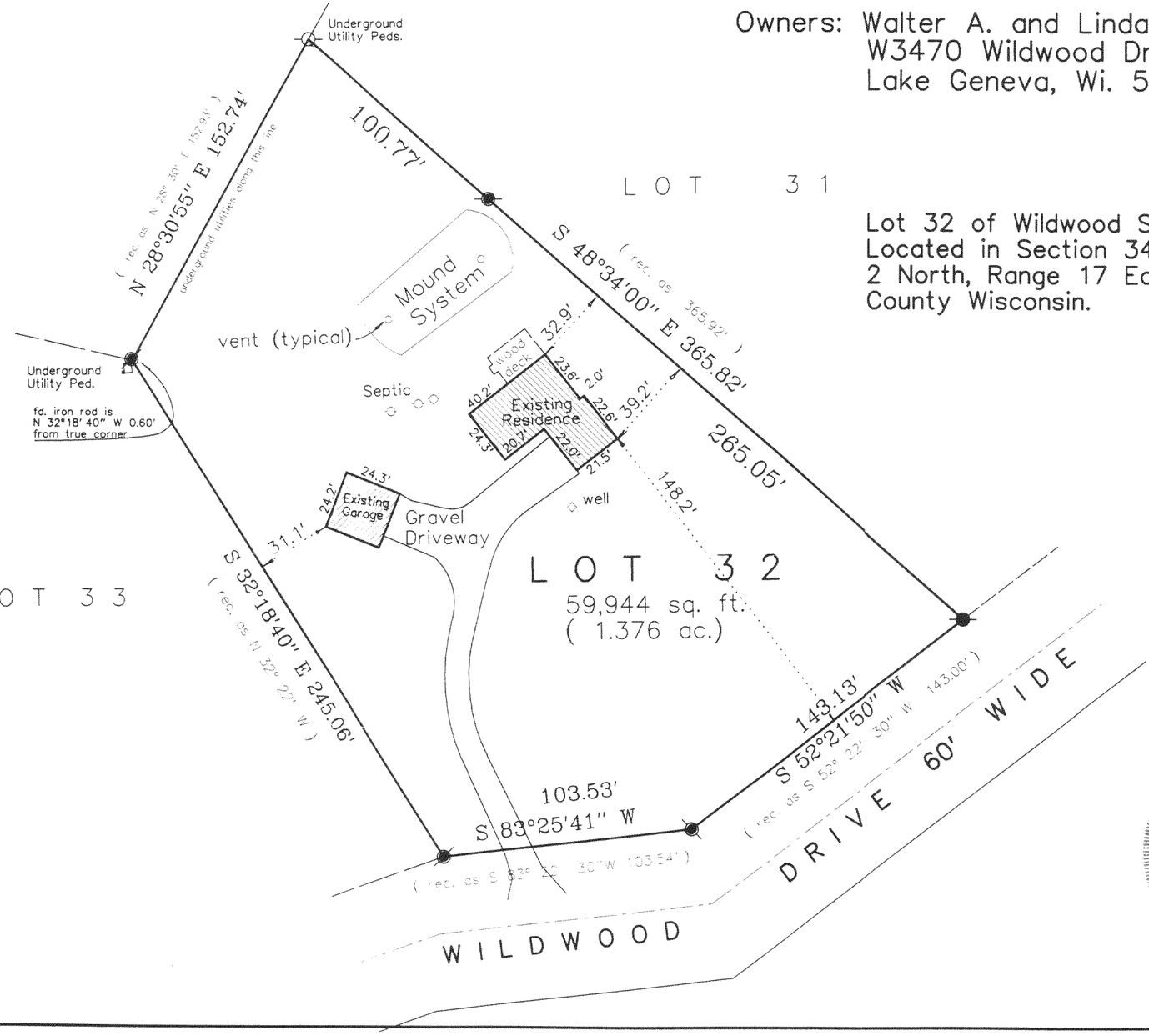

Legend

- FOUND IRON PIPE
- FOUND IRON ROD
- FOUND BRASS CAPPED MONUMENT
- FOUND CONCRETE MONUMENT
- + CHISEL CUT IN CONCRETE
- SET IRON ROD, 24" LONG, WEIGHING 1.5 LBS./LINEAL FT., 3/4" DIA.
- SET IRON ROD, 30" LONG, WEIGHING 4.5 LBS./LINEAL FT., 1-11/16" DIA.
- (x x) RECORDED AS DIMENSION
- EXISTING FENCE

Platted North

RECEIVED
AUG - 2 2002

SCALE: 1" = 50 FEET

WISCONSIN
KENNETH B. ABERNATHY, JR.
S-1594
ELKHORN
WI
LAND SURVEYOR

"I hereby certify that the above described property has been surveyed by me or under my direction and that the above map is a true representation thereof and shows the size and location of the property, its exterior boundaries, the location of all visible structures and dimensions of all principal buildings thereon, boundary fences, apparent easements, roadways and visible encroachments, if any."
"This survey is made for the use of the present owners of the property, and also those who purchase, mortgage, or guarantee the title thereto within one year from the date hereof."

KENNETH B. ABERNATHY, JR.
WISCONSIN REGISTERED LAND SURVEYOR, S-1594

Date: 5/01/02 Job No. 02.409

JWS-31

217-2311