

# PLAT OF SURVEY

LOTS 3510, 3511, 3512, 3513, AND 3514 OF BLOCK 61, OF LAKE COMO BEACH 2<sup>ND</sup> MAP SUBDIVISION, located in the Southwest ¼ of Section 22, Town 2 North, Range 17 East, Town of Geneva, Walworth County, Wisconsin.

Surveyed for: D.W. Frederickson

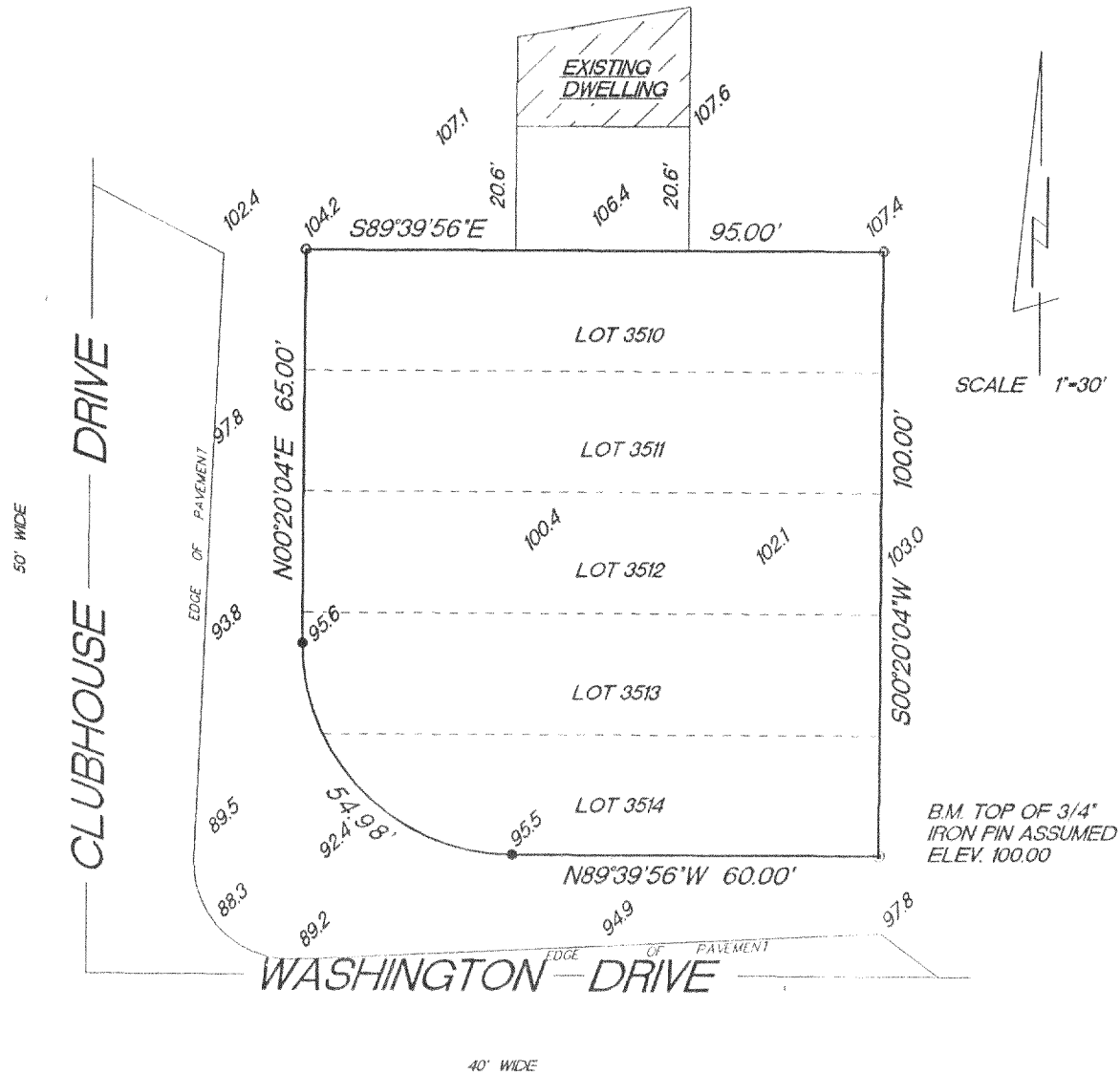

- FOUND 1" IRON PIPE
- FOUND 3/4" IRON PIN
- SET 1" IRON PIPE
- 95.6 EXISTING SPOT ELEVATIONS

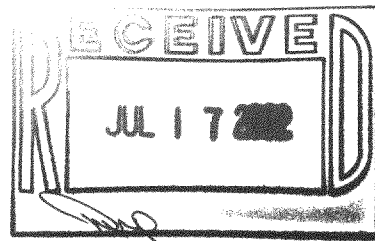

RADIUS	LENGTH	CHORD	BEARING	DELTA
35.00'	54.98'	49.50'	N44°39'56"W	90°00'00"

"I hereby certify that I have surveyed the above described property and that the above map is a true representation thereof and shows the size and location of the property, its exterior boundaries, the location of all visible structures and dimension of all principal buildings thereon, boundary fences, apparent easements, roadways and encroachments if any."

"This survey is made for the use of the present owners of the property, and also those who purchase, mortgage or guarantee the title thereto within one year from date hereof."

KETTLE MORaine SURVEYING INC.

W356 S9050 Godfrey Lane

Eagle Wisconsin 53119

P.O. Box 357

(262) 594-3484

Terrance E. Pisarek R.L.S.

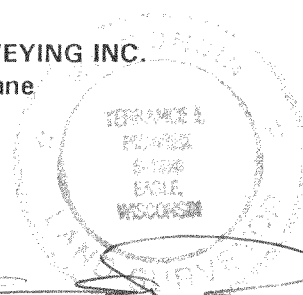

THIS IS NOT AN ORIGINAL SURVEY UNLESS THE SEAL IS RED.

7/15/02

DATE

TEP/DW

FIELD WORK BY

TEP

DRAWN BY

02079

JOB NUMBER

JL4B-654

217-2299