

BOUNDARY SURVEY  
UNIT 20-38  
GENEVA NATIONAL CONDOMINIUM  
TOWN OF GENEVA, WALWORTH COUNTY, WISCONSIN

- PREPARED FOR -  
MIKE FASSBINDER  
38-592 N. HWY 59 & 2  
LAKE VILLA, IL. 60046

FARRIS, HANSEN & ASSOCIATES, INC.  
Engineering, Architecture, Surveying  
7 Ridgway Court P.O. Box 437  
ELKHORN, WISCONSIN 53121  
Office: (262) 723-2098  
Fax: (262) 723-5886

REVISIONS

PROJECT NO.  
3269.20-38  
DATE:  
05-30-02  
SHEET NO.  
1 OF 1

PLAT OF SURVEY  
UNIT 20-38  
GENEVA NATIONAL CONDOMINIUM  
TOWN OF GENEVA, WALWORTH COUNTY, WISCONSIN

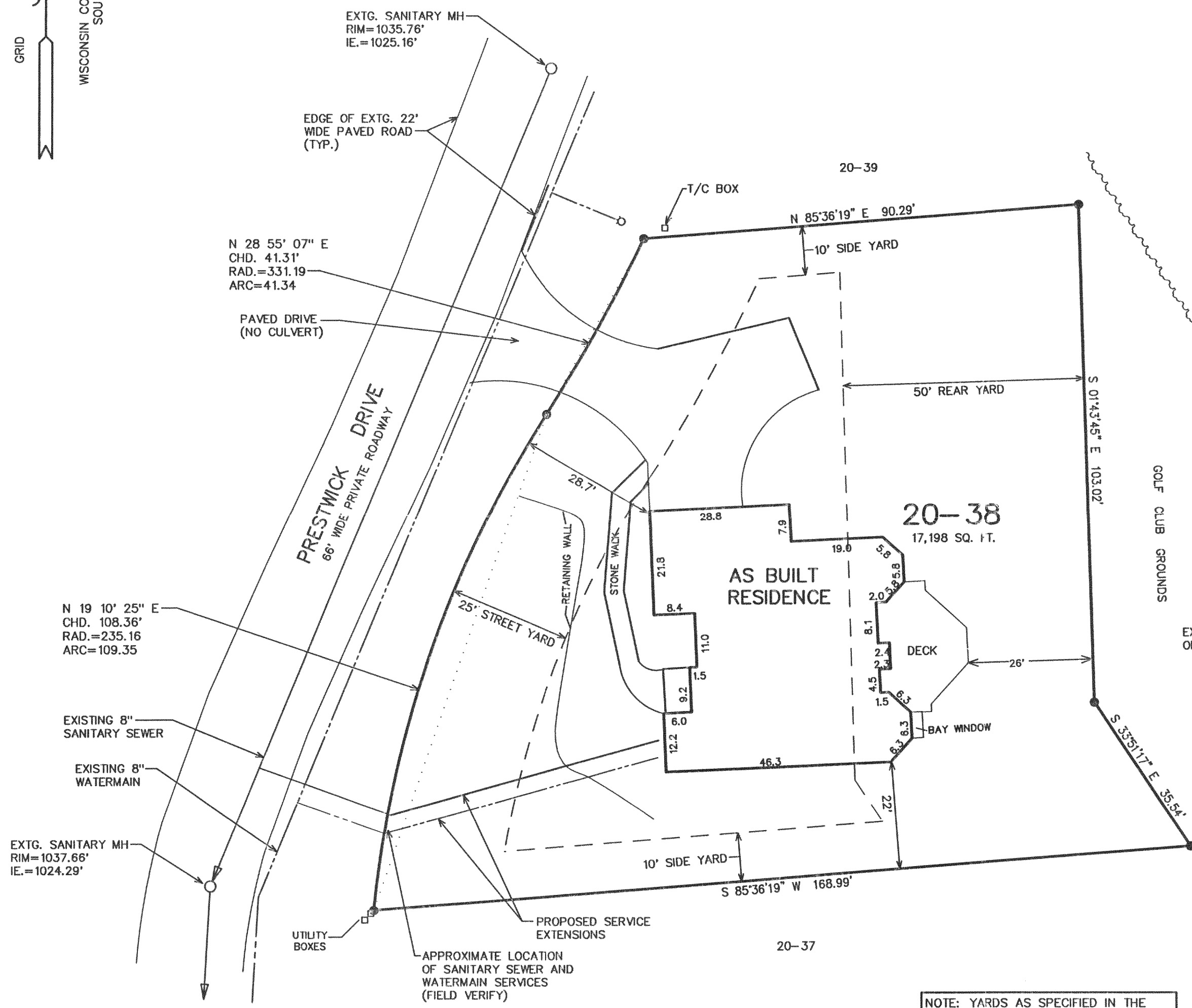
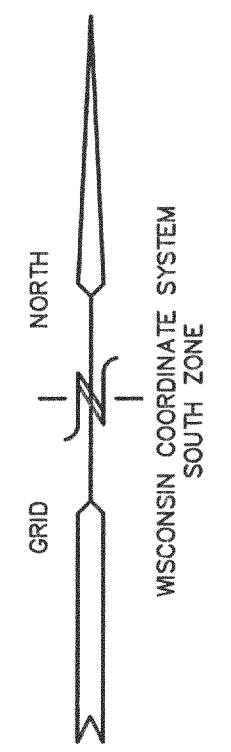

LEGEND  
● = FOUND IRON REBAR STAKE  
(XXX) = RECORDED AS

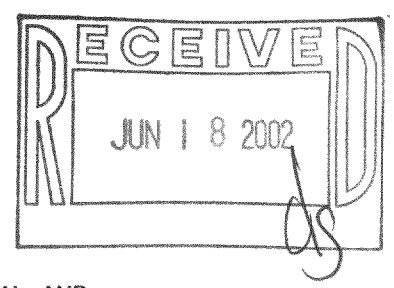

NOTE: YARDS AS SPECIFIED IN THE DECLARATION OF COVENANTS, CONDITIONS, RESTRICTIONS, & EASEMENTS FOR THE GENEVA NATIONAL COMMUNITY RECORDED VOL. 486, REC. PG. 541, DOC. # 194299.

NOTE: COPIES OF THIS MAP TO WHICH THE FOLLOWING CERTIFICATE WILL APPLY SHOW SURVEYOR'S ORIGINAL SEAL AND SIGNATURE IN RED INK. COPIES BY ANY OTHER MEANS MAY HAVE ALTERATIONS WHICH DO NOT REPRESENT THE SURVEYOR'S WORK PRODUCT.

I HEREBY CERTIFY THAT THE ABOVE DESCRIBED PROPERTY HAS BEEN SURVEYED UNDER MY DIRECTION AND THAT THE ABOVE MAP IS A TRUE REPRESENTATION THEREOF AND SHOWS THE SIZE AND LOCATION OF THE PROPERTY AND ITS EXTERIOR BOUNDARIES. THIS SURVEY IS MADE FOR THE USE OF THE PRESENT OWNERS OF THE PROPERTY, AND ALSO THOSE WHO PURCHASE, MORTGAGE, OR GUARANTEE THE TITLE THERETO WITHIN ONE YEAR FROM THE DATE HEREOF.

DATED: MAY 30, 2002  
*Peter S. Gordon*  
PETER S. GORDON R.L.S. 2101

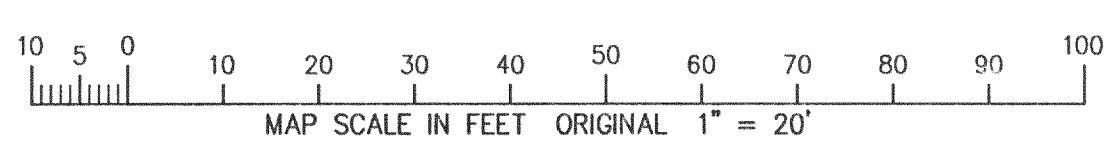

MAY 30 2002

JGN-20-38 217-2292