

WEST 1/4 CORNER
SECTION 33-2-17

SOUTHWEST CORNER
SECTION 33-2-17

SOUTH COMO ROAD

ABELL SURVEYING & MAPPING

1140 SEQUOIA STREET • DELAVAN, WISCONSIN 53115
262-728-6737
(N 89°56'00" W) C.S.M. NO. 778 (659.70')

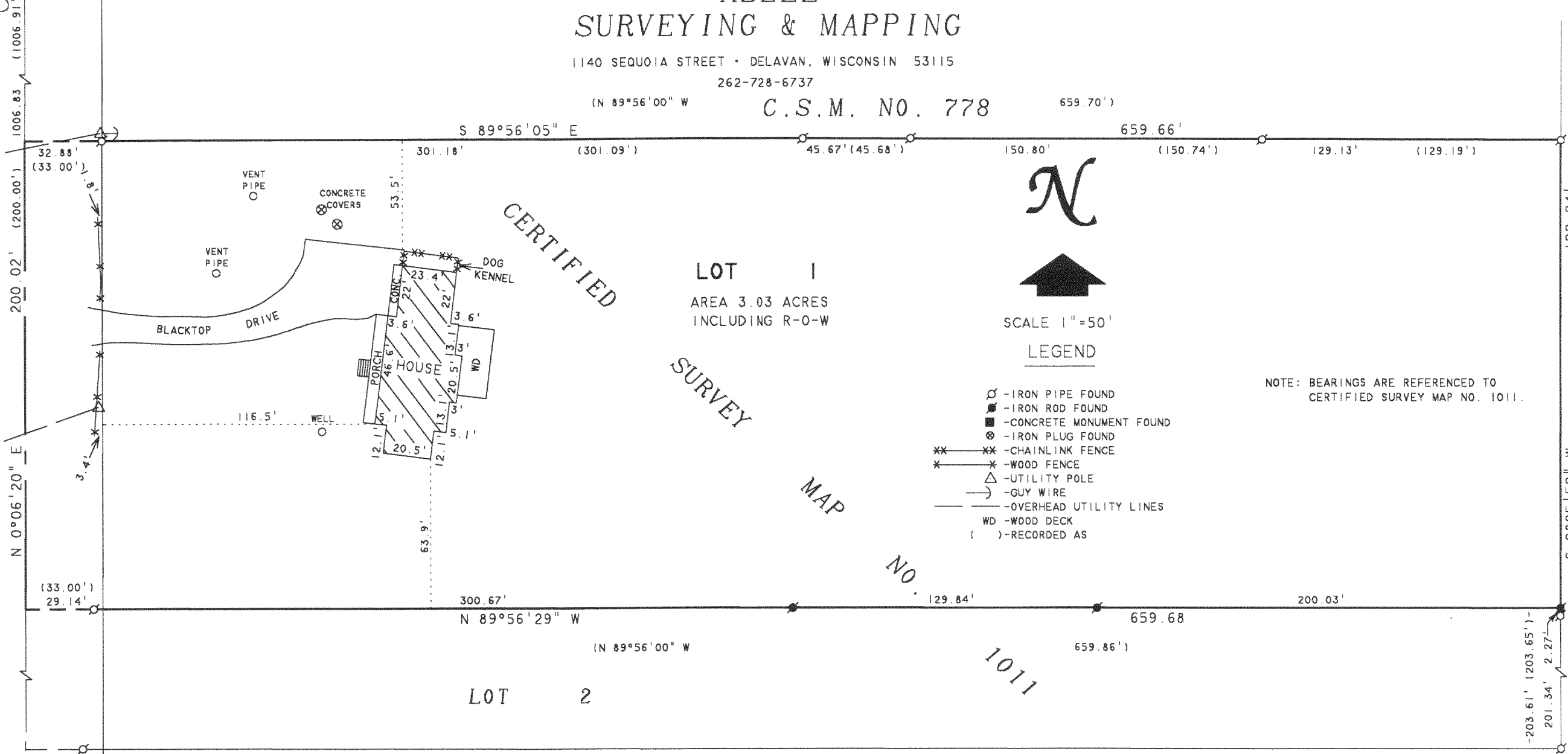

PLAT OF SURVEY OF

LOT 1, CERTIFIED SURVEY MAP NO. 1011,
LOCATED IN THE SOUTHWEST 1/4 OF SECTION
33, T2N, R17E, WALWORTH COUNTY, WISCONSIN.

ORDERED BY: COLDWELL BANKER-PRIMUS REALTY
OF GENEVA LAKES
226 BROAD STREET
LAKE GENEVA, WI 53147

I HEREBY CERTIFY THAT I HAVE SURVEYED THE ABOVE DESCRIBED PROPERTY AND THAT THE ABOVE MAP IS A TRUE REPRESENTATION THEREOF AND SHOWS THE SIZE AND LOCATION OF THE PROPERTY, ITS EXTERIOR BOUNDARIES, THE LOCATION OF ALL VISIBLE STRUCTURES AND DIMENSIONS OF ALL PRINCIPAL BUILDINGS THEREON. BOUNDARY FENCES, APPARENT EASEMENTS, ROADWAYS AND VISIBLE ENCROACHMENTS, IF ANY, TO THE BEST OF MY KNOWLEDGE AND BELIEF.

THIS SURVEY IS MADE FOR THE USE OF THE PRESENT OWNERS OF THE PROPERTY, AND ALSO THOSE WHO PURCHASE, MORTGAGE, OR GUARANTEE THE TITLE THERETO WITHIN ONE (1) YEAR FROM DATE HEREON.

David F. Abell

DAVID F. ABELL
WISCONSIN REGISTERED LAND SURVEYOR, S-1596

January 3, 2002

DATE: January 3, 2002 JOB NUMBER - 01179
NOTE: THIS IS NOT A CERTIFIED COPY UNLESS SEALED.

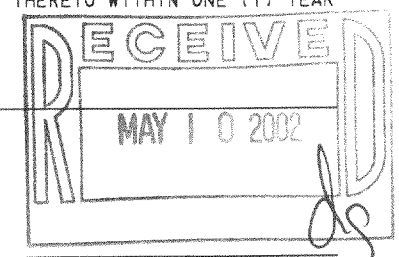

JA1011-12 217-2268