

ABERNATHY and ASSOCIATES

Kenneth B. Abernathy Jr.

Wisconsin Registered Land Surveyor S-1594

Rt. 3, Box 273  
Elkhorn, Wisconsin 53121  
Phone: (414) 723-4260 (office)  
(414) 723-7209 (FAX)

PLAT OF SURVEY

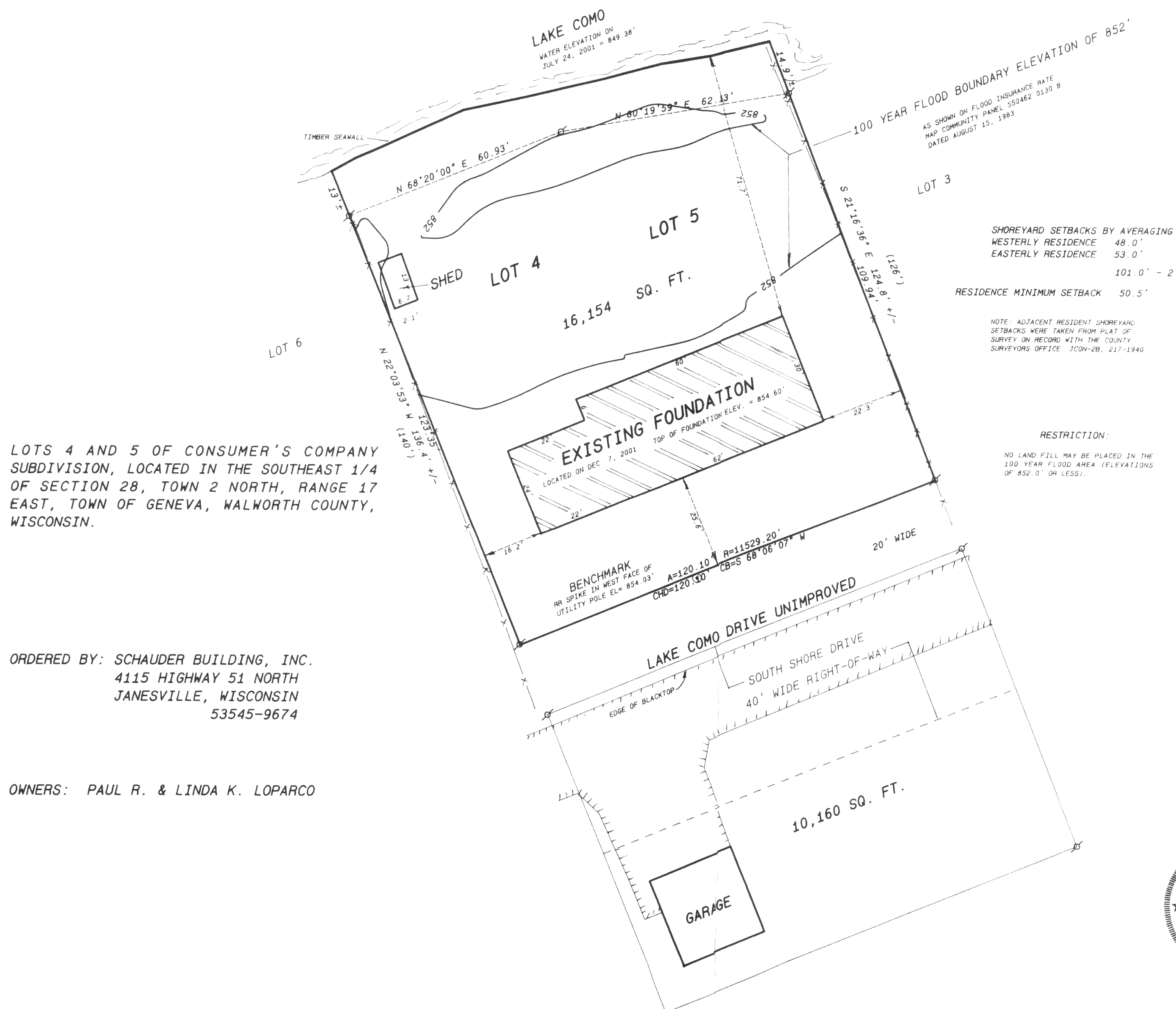
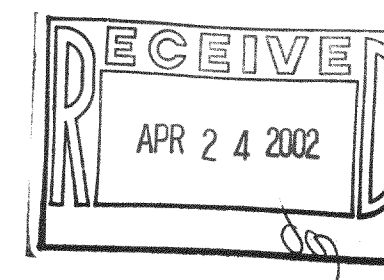

LOTS 4 AND 5 OF CONSUMER'S COMPANY  
SUBDIVISION, LOCATED IN THE SOUTHEAST 1/4  
OF SECTION 28, TOWN 2 NORTH, RANGE 17  
EAST, TOWN OF GENEVA, WALWORTH COUNTY,  
WISCONSIN.

ORDERED BY: SCHAUDER BUILDING, INC.  
4115 HIGHWAY 51 NORTH  
JANESVILLE, WISCONSIN  
53545-9674

OWNERS: PAUL R. & LINDA K. LOPARCO

Legend

- FOUND IRON PIPE
- FOUND IRON ROD
- FOUND BRASS CLAPPED MONUMENT
- FOUND CONCRETE MONUMENT
- CHISEL CUT IN CONCRETE
- SET IRON ROD, 24" LONG, WEIGHING  
1.5 LBS. LINEAL FT. 1 1/4" DIA.
- SET IRON ROD, 30" LONG, WEIGHING  
4.5 LBS. LINEAL FT. 1 1/4" DIA.
- RECORDED AS DIMENSION
- EXISTING FENCE

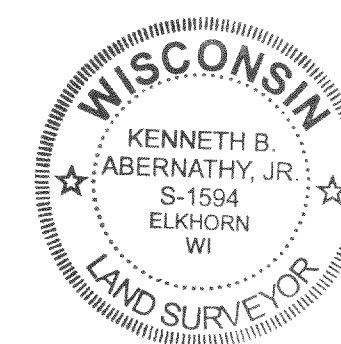

SCALE: 1" = 20 FEET

REVISED DEC. 10, 2001 TO SHOW EXISTING FOUNDATION

I hereby certify that the above described property has been surveyed  
by me or under my direction and that the above map is a true and  
correct representation thereof and shows the size and location of the property, its  
external boundaries, the location of all visible structures and dimensions of  
all principal buildings thereon, boundary fences, apparent easements,  
roadways and visible encroachments, if any.

This survey is made for the use of the present owners of the property,  
and any those who purchase, mortgage, or otherwise acquire title thereto within  
one year from date hereof.

*Kenneth B. Abernathy, Jr.*  
KENNETH B. ABERNATHY, JR.  
WISCONSIN REGISTERED LAND SURVEYOR,  
S-1594

Date: JULY 27, 2001 Job No. 01.703

217-2264

JCON-28