

PLAT OF SURVEY
 UNIT 11-11
 GENEVA NATIONAL CONDOMINIUM
 NO. 11
 LOCATED IN TOWN 2 NORTH, RANGE 17 EAST
 WALWORTH COUNTY, WISCONSIN

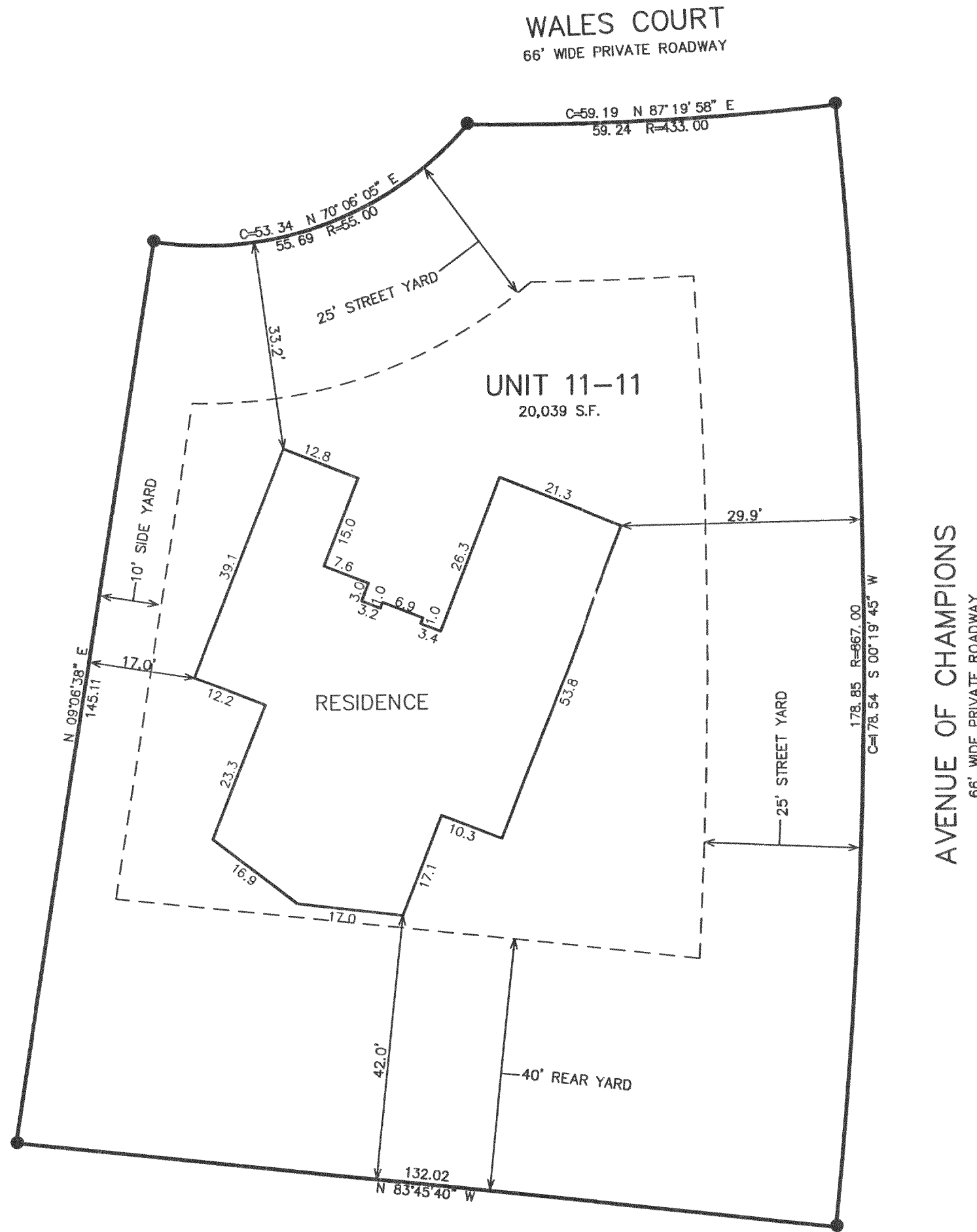
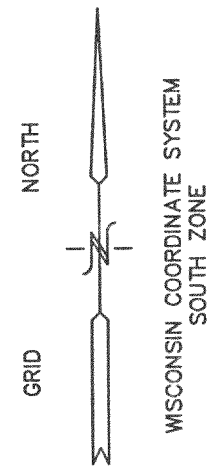

AVENUE OF CHAMPIONS
 66' WIDE PRIVATE ROADWAY

WALES COURT
 66' WIDE PRIVATE ROADWAY

UNIT 11-11
 20,039 S.F.

RESIDENCE

UNIT 11-12

UNIT 11-09

UNIT 11-10

- = FOUND IRON REBAR STAKE
- (xxx) = RECORDED AS

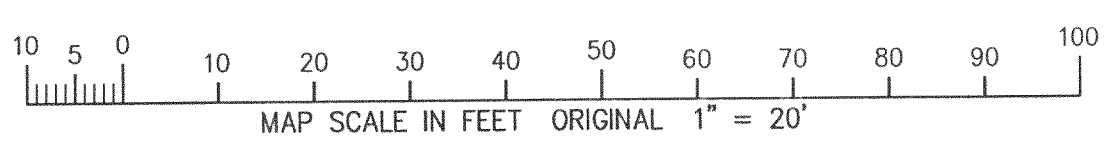

NOTE: COPIES OF THIS MAP TO WHICH THE FOLLOWING CERTIFICATE WILL APPLY SHOW SURVEYOR'S ORIGINAL SEAL AND SIGNATURE IN RED INK. COPIES BY ANY OTHER MEANS MAY HAVE ALTERATIONS WHICH DO NOT REPRESENT THE SURVEYOR'S WORK PRODUCT.

I HEREBY CERTIFY THAT THE ABOVE DESCRIBED PROPERTY HAS BEEN SURVEYED UNDER MY DIRECTION AND THAT THE ABOVE MAP IS A TRUE REPRESENTATION THEREOF AND SHOWS THE SIZE AND LOCATION OF THE PROPERTY AND ITS EXTERIOR BOUNDARIES. THIS SURVEY IS MADE FOR THE USE OF THE PRESENT OWNERS OF THE PROPERTY, AND ALSO THOSE WHO PURCHASE, MORTGAGE, OR GUARANTEE THE TITLE THERETO WITHIN ONE YEAR FROM THE DATE HEREOF.

DATED: 3-8-02

PETER S. GORDON R.L.S. 2101

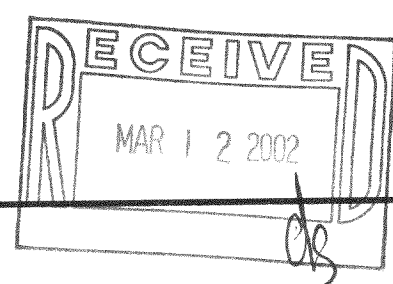
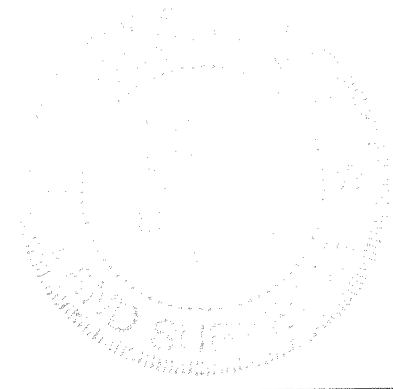

WORK ORDERED BY
 RON FRACASSO
 1710 WALES COURT
 LAKE GENEVA, WI 53147

FARRIS, HANSEN & ASSOCIATES, INC.
 Engineering, Architecture, Surveying
 7 Ridgway Court P.O. Box 437
 ELKHORN, WISCONSIN 53121
 Office: (262) 723-2098
 Fax: (262) 723-5886

REVISIONS

PROJECT NO.
 3269.11-11
 DATE:
 03/08/02
 SHEET NO.
 1 OF 1

MAR 08 2002

JGN11-11
 217-2251