

PREPARED FOR:  
 BASSO BUILDERS  
 403 SKYLINE DR  
 LAKE GENEVA, WI  
 53147

# PLAT OF SURVEY

J.K. SURVEYING INC.  
 N3705 WILLOWBEND LANE  
 LAKE GENEVA, WI, 53147  
 262-248-3697

- OF -

LOT 11 DEER CROSSING SUBDIVISION, A SUBDIVISION LOCATED  
 IN THE NORTHEAST 1/4 AND THE SOUTH EAST 1/4 OF THE SOUTH EAST  
 1/4 OF SECTION 21, TOWN 1 NORTH, RANGE 17 EAST, TOWN OF GENEVA,  
 WALWORTH COUNTY, WISCONSIN.

*SOUTH DEER DRIVE*  
 (66' WIDE ROAD)

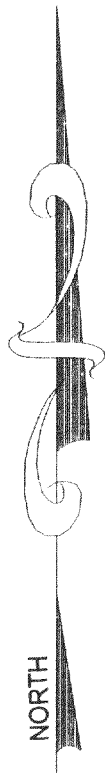
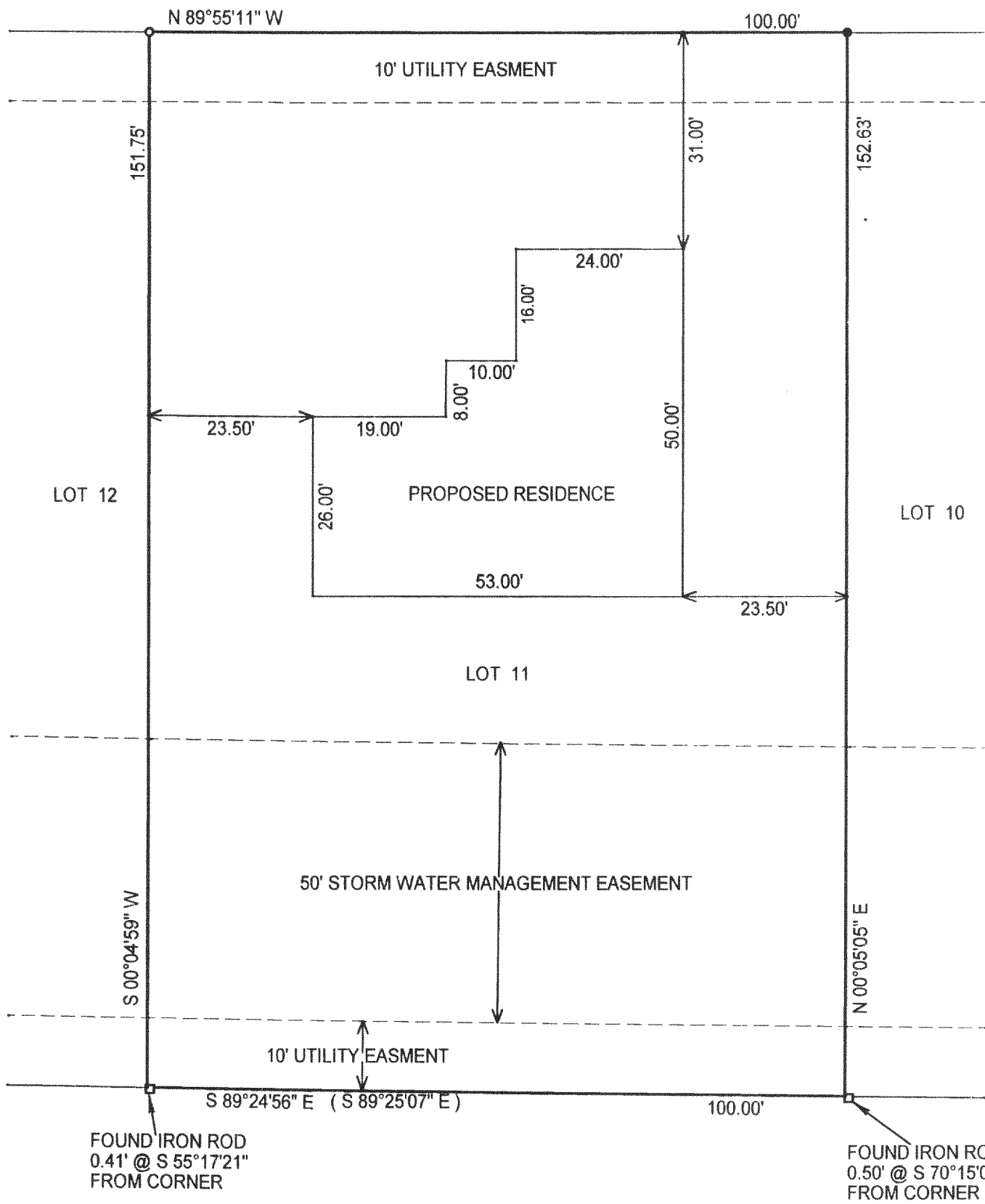
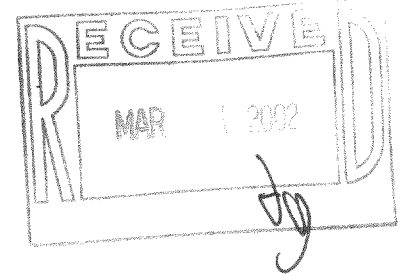

- ( ) = recorded as
  - = found iron bar
  - = found iron pipe
  - = set iron pipe
  - = set iron bar
- SCALE 1" = 20'  
 JOB # 02-079  
 TAX ID # JDE 11

COMPARE LEGAL DESCRIPTION ABOVE AND DRAWING WITH DEED, FOR BUILDING RESTRICTIONS AND EASEMENTS NOT SHOWN, REFER TO DEED, ABSTRACT SOURCES AND LOCAL MUNICIPAL CODES. NOTIFY THE SURVEYOR IMMEDIATELY OF ANY DISCREPANCY.

"I hereby certify that I have surveyed the above described property and that the above map is a true representation thereof and shows the size and location of all visible structures, apparent easements and encroachments if any."

This survey is made for the present owners of the property, and those who purchase, mortgage, or guarantee the title thereto, within one year from the date hereof.

DATED THIS THE 26th DAY OF FEBRUARY 2002

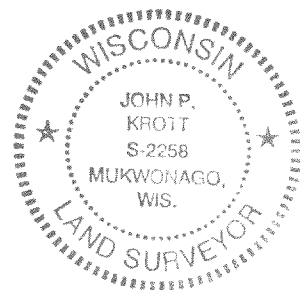

*John P. Krott*  
 JOHN KROTT S - 2258  
 Wisconsin Registered Land Surveyor  
 (original if signed in red)

JDE-11 ✓ 217-2241