

PREPARED FOR
 RON AMANN
 R.J. AMANN BUILDERS
 P.O. BOX 643
 LAKE GENEVA, WI
 53147

PLAT OF SURVEY

J.K. SURVEYING INC.
 N3705 WILLOWBEND LANE
 LAKE GENEVA, WI, 53147
 262-248-3697

- OF -

LOTS 187-191 BLOCK 6 OF LAKE COMO BEACH SUBDIVISION;
 LOCATED IN TOWN 2 NORTH, RANGE 17 EAST, WALWORTH COUNTY,
 WISCONSIN

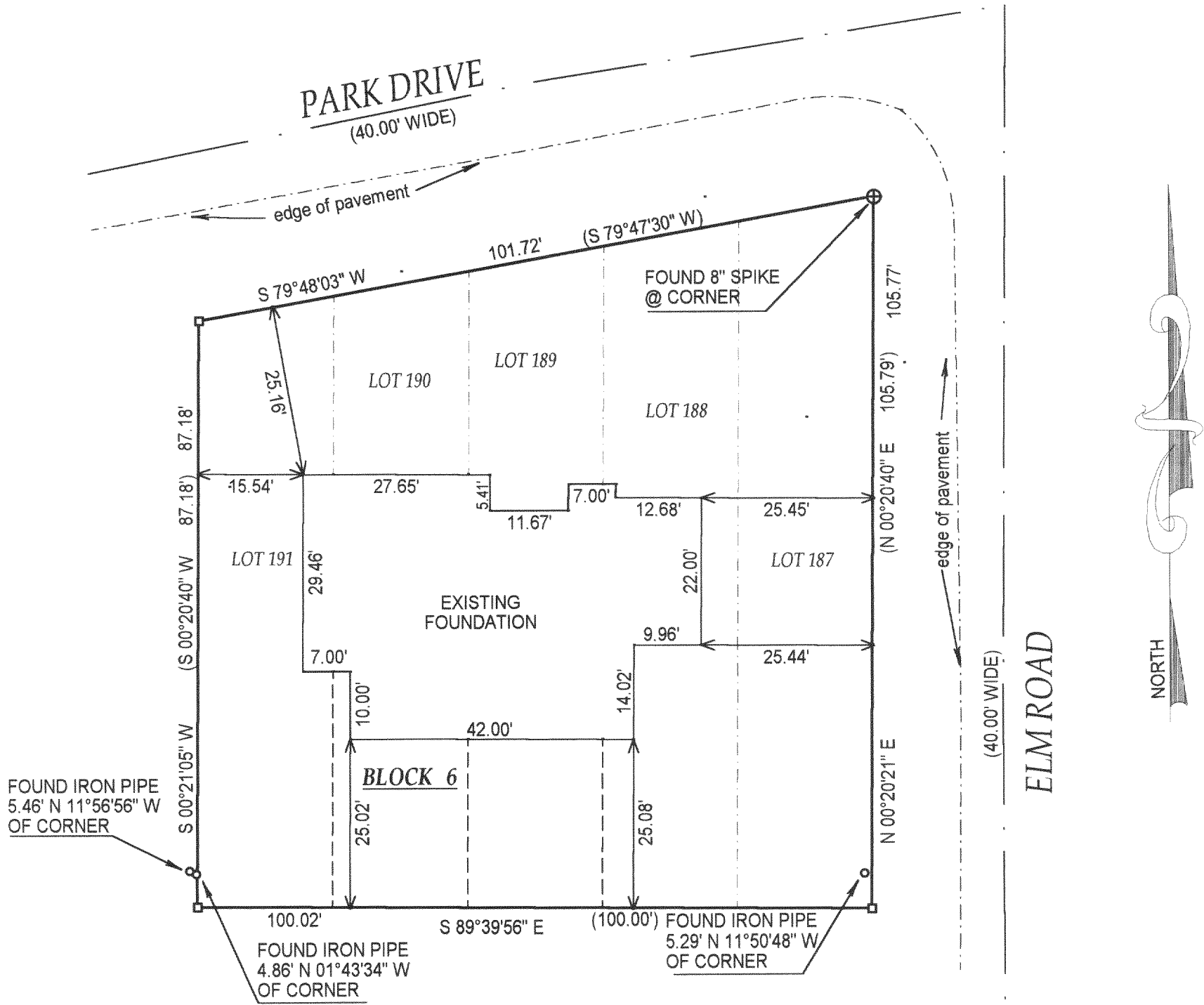
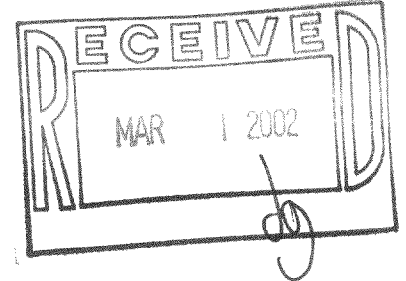

- () = recorded as
 - = found iron bar
 - = found iron pipe
 - = set iron pipe
 - = set iron bar
- SCALE 1" = 20'
 JOB # 01-386
 TAX ID # JLCB-27

DATE OF LAST REVISION 11-14-01

COMPARE LEGAL DESCRIPTION ABOVE AND DRAWING WITH DEED. FOR BUILDING RESTRICTIONS AND EASEMENTS NOT SHOWN, REFER TO DEED, ABSTRACT SOURCES AND LOCAL MUNICIPAL CODES. NOTIFY THE SURVEYOR IMMEDIATELY OF ANY DISCREPANCY.

"I hereby certify that I have surveyed the above described property and that the above map is a true representation thereof and shows the size and location of all visible structures, apparent easements and encroachments if any."

This survey is made for the present owners of the property, and those who purchase, mortgage, or guarantee the title thereto, within one year from the date hereof.

DATED THIS 5 TH, DAY OF SEPTEMBER 20 01

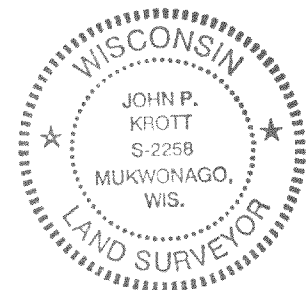

John P. Krott
 JOHN KROTT S - 2258
 Wisconsin Registered Land Surveyor
 (original if signed in red)

JLCB-27 v 217-2232