

PREPARED FOR:  
BASSO BUILDERS  
403 SKYLINE DR  
LAKE GENEVA, WI  
53147

# PLAT OF SURVEY

J.K. SURVEYING INC.  
N3705 WILLOWBEND LANE  
LAKE GENEVA, WI, 53147  
262-248-3697

- OF -

LOTS 992 THRU 996 ALL INCLUSIVE AND LOT 1002 BLOCK  
17 LAKE COMO BEACH SUBDIVISION, LOCATED IN TOWN 2  
NORTH, RANGE 17 EAST, WALWORTH COUNTY, WISCONSIN.

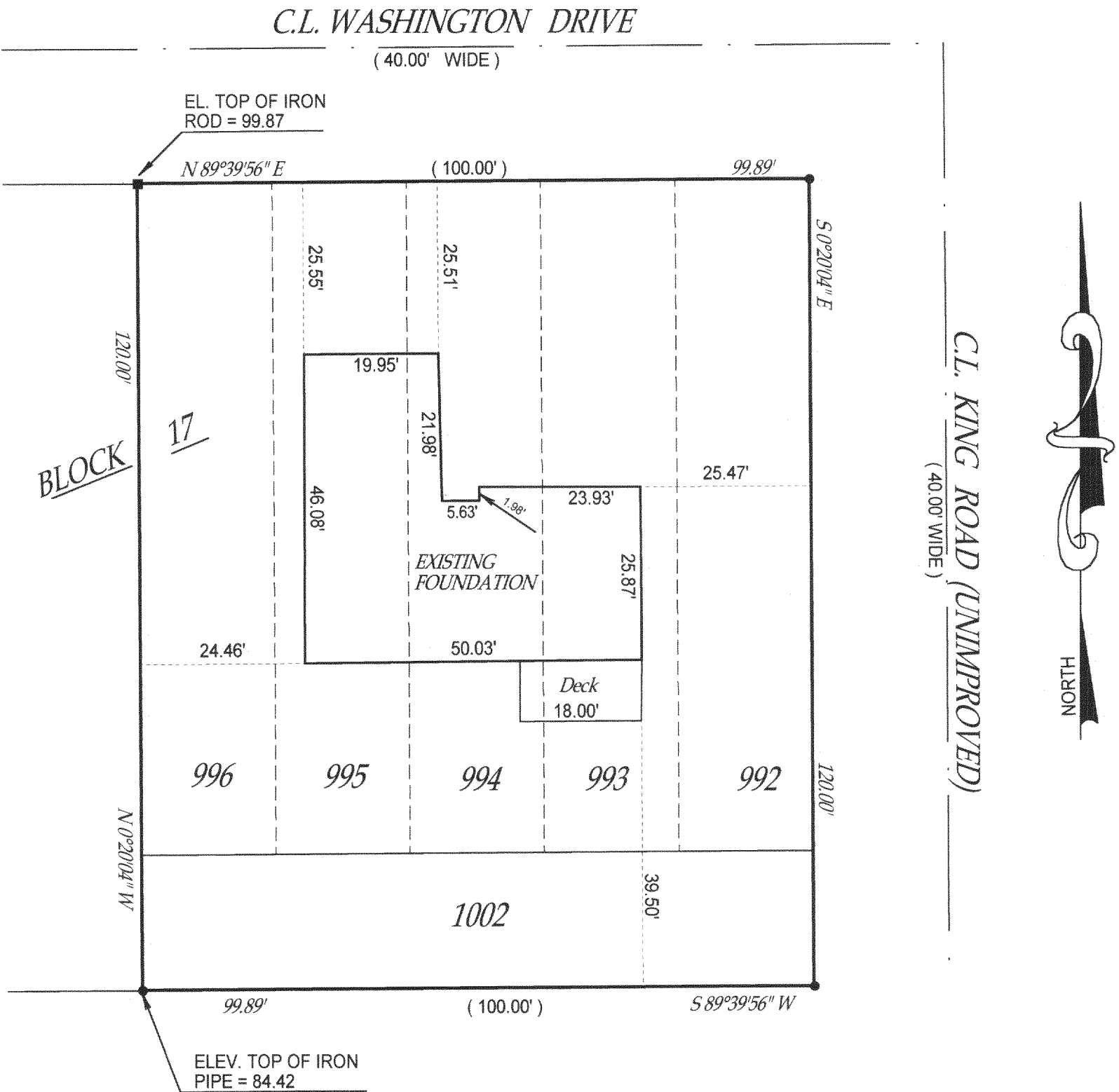
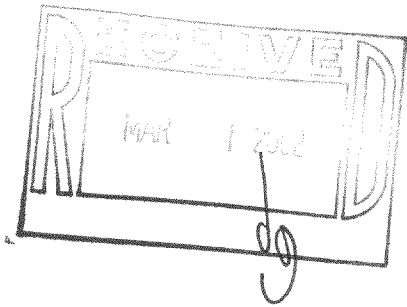

- ( ) = recorded as  
□ = found iron bar  
○ = found iron pipe  
● = set iron pipe  
■ = set iron bar  
SCALE 1" = 20'  
JOB # 01-247  
TAX ID # JLCB-119

DATE OF LAST REVISION DECEMBER 13TH, 2001  
DATE OF LAST REVISION OCTOBER 19TH, 2001

COMPARE LEGAL DESCRIPTION ABOVE AND DRAWING WITH DEED. FOR BUILDING RESTRICTIONS AND EASEMENTS NOT SHOWN REFER TO DEED. ABSTRACT SOURCES AND LOCAL MUNICIPAL CODES. NOTIFY THE SURVEYOR IMMEDIATELY OF ANY DISCREPANCY.

"I hereby certify that I have surveyed the above described property and that the above map is a true representation thereof and shows the size and location of all visible structures, apparent easements and encroachments if any."  
This survey is made for the present owners of the property, and those who purchase, mortgage, or guarantee the title thereto, within one year from the date hereof.

DATED THIS 9 TH, DAY OF JULY 20 01.

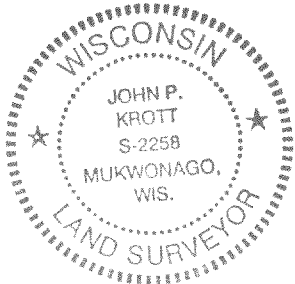

*John P. Krott*  
JOHN KROTT S - 2258  
Wisconsin Registered Land Surveyor  
(original if signed in red)

JLCB-119

217-2229