

BOUNDARY SURVEY
TOPOGRAPHIC MAPPING

WORK ORDERED BY -
BETH SHODEEN - SHODEEN, INC.
17 N. FIRST STREET
GENEVA, IL. 60134

FARRIS, HANSEN & ASSOCIATES, INC.
Engineering, Architecture, Surveying
7 Ridgway Court P.O. Box 437
ELKHORN, WISCONSIN 53121
Office: (262) 723-2098
Fax: (262) 723-5886

REVISIONS

PROJECT NO.
3269.03-43
DATE:
02/12/2002
SHEET NO.
1 OF 1

BOUNDARY SURVEY & TOPOGRAPHIC MAPPING

UNIT 03-43
GENEVA NATIONAL CONDOMINIUM NO. 3
LOCATED IN TOWN 2 NORTH, RANGE 17 EAST
WALWORTH COUNTY, WISCONSIN

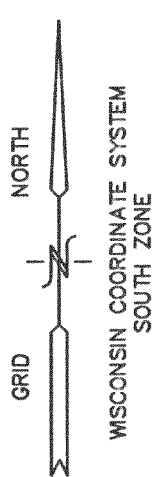

- LEGEND
- = FOUND IRON REBAR STAKE
 - = UTILITY BOX LOCATED
 - ⊠ = TRANSFORMER LOCATED
 - = HYDRANT LOCATED
 - = SANITARY MANHOLE LOCATED
 - {xxx} = RECORDED AS

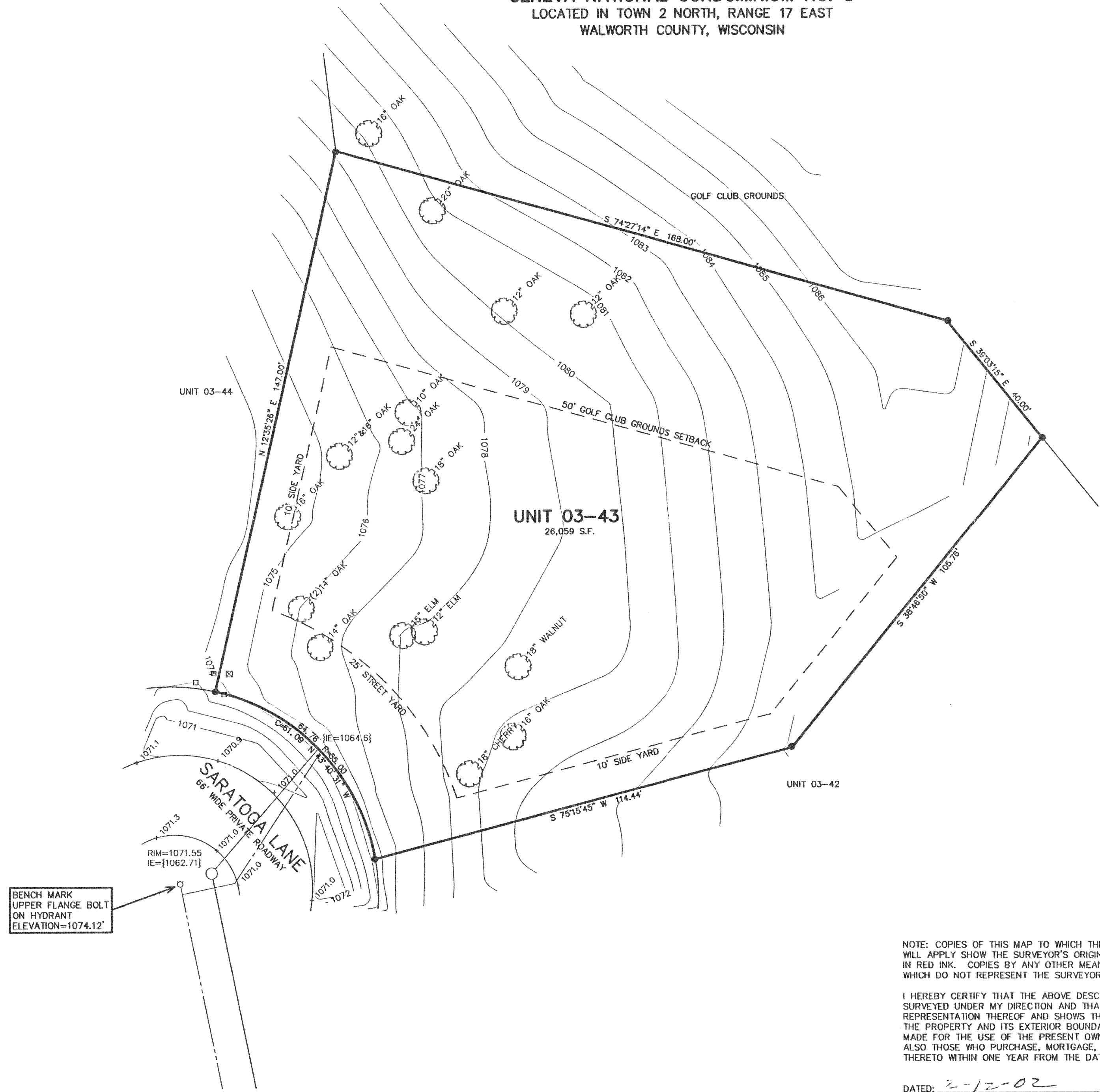

BENCH MARK
UPPER FLANGE BOLT
ON HYDRANT
ELEVATION=1074.12'

NOTE: COPIES OF THIS MAP TO WHICH THE FOLLOWING CERTIFICATE
WILL APPLY SHOW THE SURVEYOR'S ORIGINAL SEAL AND SIGNATURE
IN RED INK. COPIES BY ANY OTHER MEANS MAY HAVE ALTERATIONS
WHICH DO NOT REPRESENT THE SURVEYOR'S WORK PRODUCT.

I HEREBY CERTIFY THAT THE ABOVE DESCRIBED PROPERTY HAS BEEN
SURVEYED UNDER MY DIRECTION AND THAT THE ABOVE MAP IS A TRUE
REPRESENTATION THEREOF AND SHOWS THE SIZE AND LOCATION OF
THE PROPERTY AND ITS EXTERIOR BOUNDARIES. THIS SURVEY IS
MADE FOR THE USE OF THE PRESENT OWNERS OF THE PROPERTY, AND
ALSO THOSE WHO PURCHASE, MORTGAGE, OR GUARANTEE THE TITLE
THERE TO WITHIN ONE YEAR FROM THE DATE HEREOF.

DATED: 2-12-02

Peter S. Gordon
PETER S. GORDON R.L.S. 2101

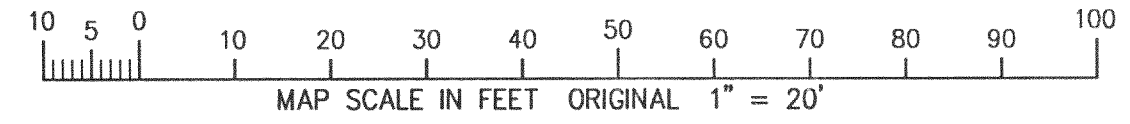
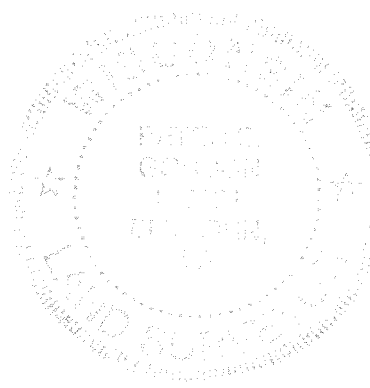
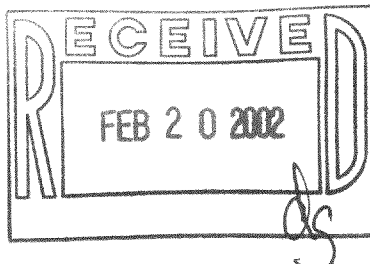

X:\PROJECTS\3269\CONDO_03\UNIT_43\DCAD\UNIT_43.DCS 02/12/2002

JGN-3-43

217-2224