

"RECERTIFICATION"
Plat of Survey

Survey For: WOLTER BROS. BUILDERS
 Location: WILLOW BEND COURT

WILLIAMS

Description: LOT 22 WILLOW BEND PARK, 1ST ADDITION, located in the East 1/2 of the Northwest 1/4 of the Northwest 1/4 of Section 22, Township 35 North, Range 10 East, Town of Geneva, Walworth County, Wisconsin.

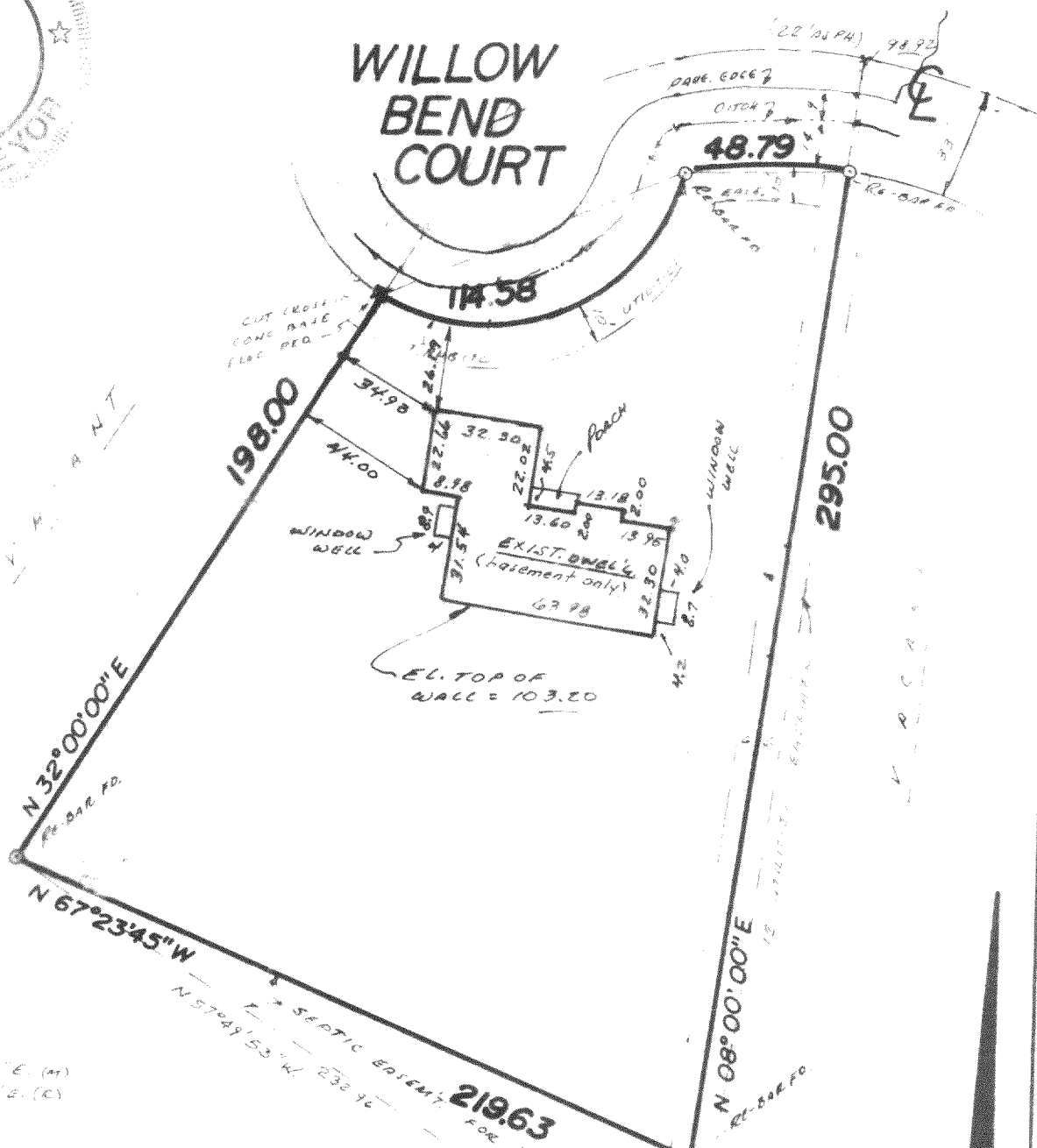

SURV. DATA
 RAD = 60.00
 CHD = 97.96
 Δ = 109° 25' 14"
 BRG = N 67° 5' 20" E. (M)
 N 67° 17' 25" E. (C)
 RAD = 150.00
 CHD = 48.58
 BRG = S 87° 39' 45" W.
 Δ = 18° 38' 18"

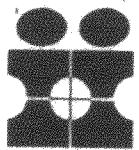

INTERLINE SURVEY SERVICES, INC.
 11221 W. FOREST HOME AVE
 HALES CORNERS, WISCONSIN 53130
 PHONE 425-2060

State of Wisconsin) ss
 Milwaukee County

SURVEY CERTIFICATE

Scale: 1" = 50'

We, Interline Survey Services, Inc., certify that we have surveyed the above described property and the above map is a true representation thereof, and shows the size and location of the property, its exterior boundaries, the location and dimensions of all visible structures thereon, fences, apparent easements and roadways and visible encroachments, if any.
 This survey is made for the exclusive use of the present owners of the Property, and also those who purchase, mortgage, or guarantee the title thereto, within one (1) year from date hereof.

Gary J. Smith
 Wisconsin Registered Land Surveyor

Date: 4/20/00
 Job No.: 27551

N014879
 JWSB1-5
 217-2218