

Lowland

# HAROLD H. KOLB

REGISTERED PROFESSIONAL LAND SURVEYOR  
LAKE GENEVA, WISCONSIN

N. 1/4 Cor. Sec. 24-2-17

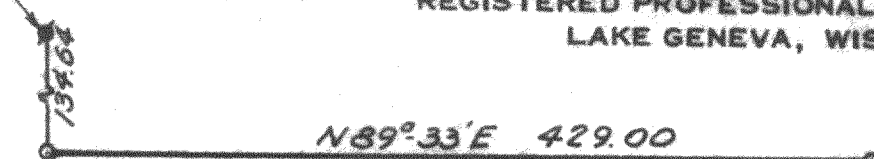

223.60

Fence corner 3.6' East of iron pipe.

Iron pipe in fence line.

Iron pipe at fence corner.

1029.60

768.49

N-S 1/4 line Section 24

N 0° 27' W

760.13

N 0° 27' W 797.64

## PLAT OF SURVEY OF

A parcel of land located in the Northeast 1/4 of Section 24, T 2 N R 17 E, Walworth County, Wisconsin and described as follows; to wit: Commencing at the North 1/4 corner of said Section 24, thence S 0° 27' E along the North-South 1/4 line of said Section 24, 134.64 feet to the place of beginning; thence N 89° 33' E 429.00 feet; thence S 0° 27' E 797.64 feet to the centerline of Krueger Road; thence S 61° 09' W along said centerline 487.69 feet to said North-South 1/4 line; thence N 0° 27' W along said 1/4 line 1029.60 feet to the place of beginning. Containing 9.00 Acres.

Fence 15' East of iron pipe.

The above description is the same as, and more fully describes the parcel of land conveyed in Vol. 515 of Deeds, page 491, Walworth County Register of Deeds Office.

Note: There are no encroachments other than the fences as shown.

N 61° 09' E 487.69  
KRUEGER ROAD

Fence 0.5' East of iron pipe.



### LEGEND

- ⊔ - IRON PIPE FOUND
  - - IRON PIPE PLACED
  - - CONCRETE MONUMENT
  - X - SPIKE
- SCALE - 1" = 100'

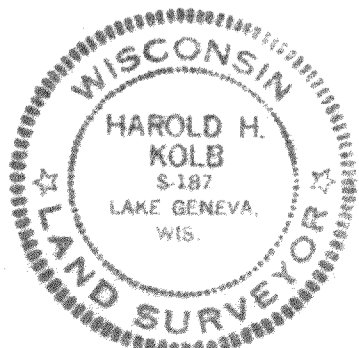

I, HAROLD H. KOLB, DO HEREBY CERTIFY THAT I HAVE SURVEYED THE PROPERTY HEREON DESCRIBED ACCORDING TO THE OFFICIAL RECORDS, AND THAT THE PLAT HEREON IS A CORRECT REPRESENTATION OF THE LOT LINES.

*Harold H. Kolb*

HAROLD H. KOLB  
WISCONSIN REGISTERED LAND SURVEYOR, S-187  
DATE DEC. 3, 1968

REVISED: December 10, 1968

G-24-2

217-221