

SITE PLAN OF EXISTING CONTOURS AS SHOWN -FOR-

MONUMENTATION BY WRITTEN AGREEMENT
WITH THE ABOVE NAMED CLIENT HAS BEEN
WAIVED IN ACCORDANCE WITH A-E 7.01(2)
OF THE WISCONSIN ADMINISTRATIVE CODE.

PARCEL A: COMMENCING AT THE NORTH 1/4 CORNER OF SAID SECTION 26, THENCE SOUTH 0°20' WEST 1905.02 FEET TO THE PLACE OF BEGINNING, THENCE CONTINUE SOUTH 0°20' WEST 709.46 FEET TO THE CENTER OF SAID SECTION 26, THENCE NORTH 88° WEST 673.33 FEET, THENCE NORTH 405.95 FEET, THENCE NORTH 65°41' EAST 342.79 FEET, THENCE ALONG THE ARC OF A SPIRAL CURVE TO THE RIGHT, THE CHORD OF WHICH IS NORTH 68°21' EAST 398.28 FEET TO THE PLACE OF BEGINNING.
PARCEL B: COMMENCING AT THE NORTH 1/4 CORNER OF SAID SECTION 26, THENCE SOUTH 0°20' WEST 1905.02 FEET TO THE PLACE OF BEGINNING, THENCE ALONG THE ARC OF A SPIRAL CURVE TO THE RIGHT, THE CHORD OF WHICH IS NORTH 76°06' EAST 183.60 FEET, THENCE SOUTH 0°20' WEST 757.34 FEET, THENCE NORTH 88°40' 177.82 FEET TO THE CENTER OF SAID SECTION 26, THENCE NORTH 0°20' EAST 709.46 FEET TO THE PLACE OF BEGINNING.
ALL IN TOWN 2 NORTH, RANGE 17 EAST, WALWORTH COUNTY, WISCONSIN.

PREPARED FOR: SHERI L. DAY

PROPOSED ADDRESS: MARSHALL ROAD

PROPOSED TOP OF FOUNDATION:

DETAIL
SCALE: 1" = 30'

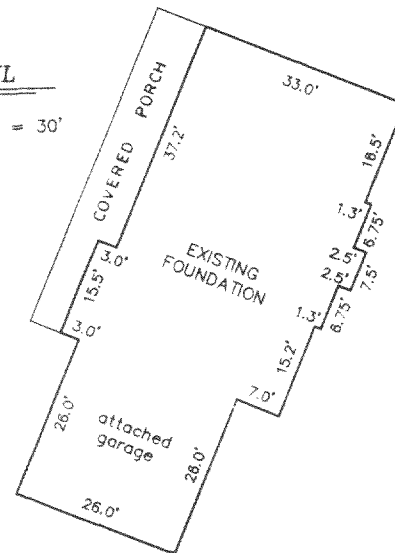

NOTE: BEARINGS AND DISTANCES AS SHOWN PER PREVIOUS SURVEY BY WALWORTH COUNTY SURVEYING AND MAPPING, DATED JULY 7, 2000, AS FURNISHED BY OWNER.

"I hereby certify that I have surveyed the above described property and that the above map is a correct representation thereof and shows the size and location of the property, its exterior boundaries, the location of all visible structures and dimensions of all principal buildings thereon, boundary fences, apparent easements, roadways and encroachments, if any."

"This survey is made for the use of the present owners of the property, and those who purchase, mortgage, or guarantee the title thereto within one year from date hereof."

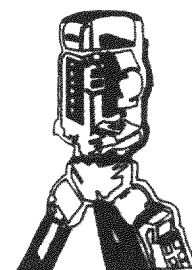

B.W. SURVEYING, INC.

LAND SURVEYS
MAPPING AND PLANNING

412 N. PINE STREET
BURLINGTON, WI 53105
(262)-767-0225

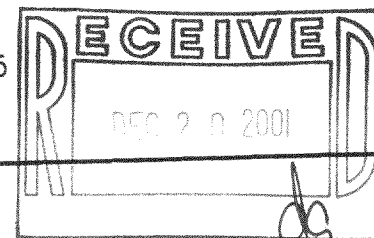

I HEREBY CERTIFY THAT THE EXISTING FOUNDATION
AS SHOWN ON THIS SITE PLAN IS LOCATED AS
SHOWN THUS (). DATED THIS 19TH DAY OF OCTOBER,
2001.

Robert J. Wetzel
ROBERT J. WETZEL S-2211

- LEGEND
- FOUND IRON PIPE
 - ⊕ FOUND BRASS CAPPED CONCRETE MONUMENT
 - () DEEDED AS

Robert J. Wetzel
ROBERT J. WETZEL S-1778

AUGUST 7, 2001
DATE

5071
JOB NUMBER

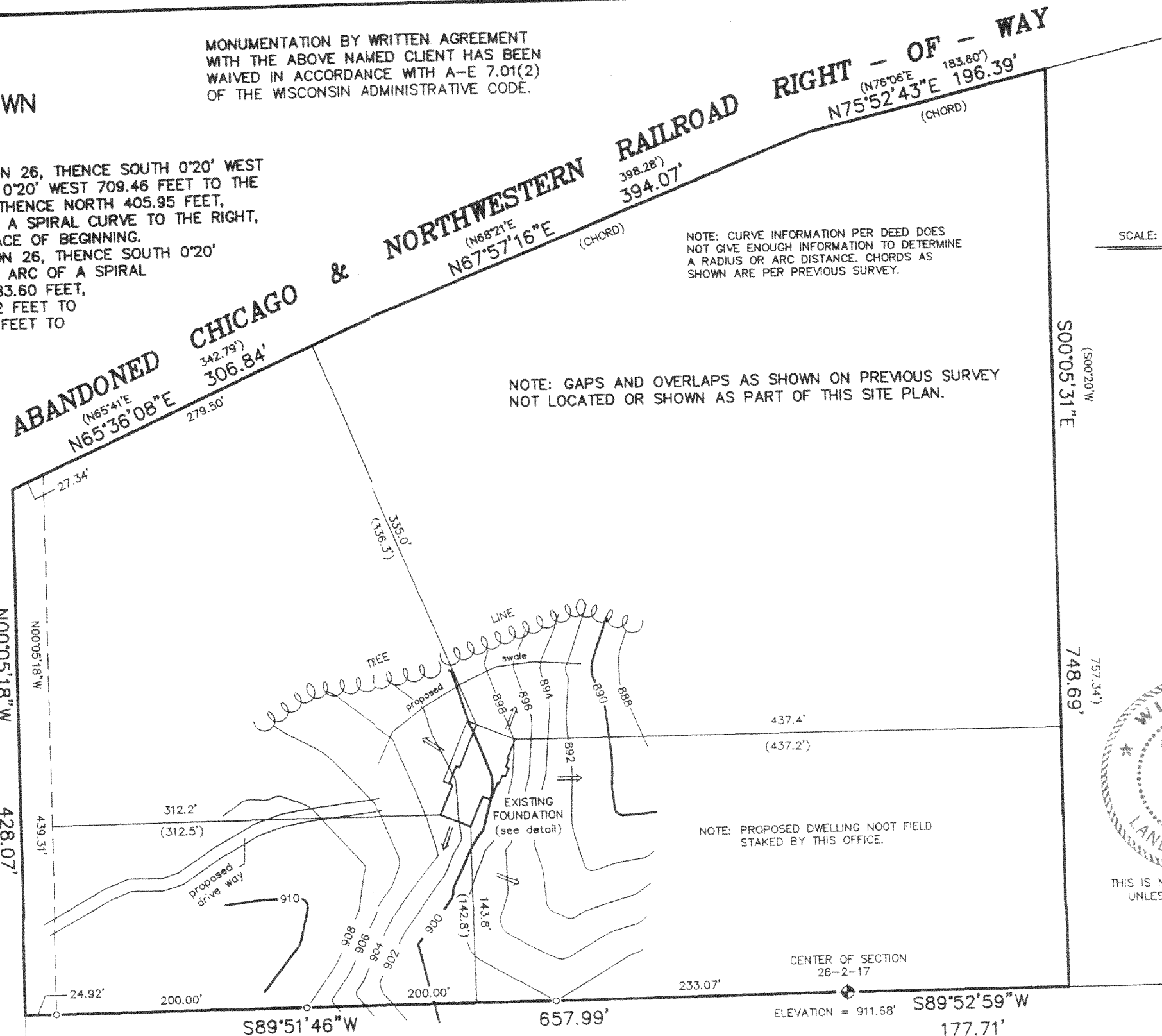

NOTE: CURVE INFORMATION PER DEED DOES NOT GIVE ENOUGH INFORMATION TO DETERMINE A RADIUS OR ARC DISTANCE. CHORDS AS SHOWN ARE PER PREVIOUS SURVEY.

NOTE: GAPS AND OVERLAPS AS SHOWN ON PREVIOUS SURVEY NOT LOCATED OR SHOWN AS PART OF THIS SITE PLAN.

NOTE: PROPOSED DWELLING FOOT FIELD STAKED BY THIS OFFICE.

SCALE: 1" = 100'

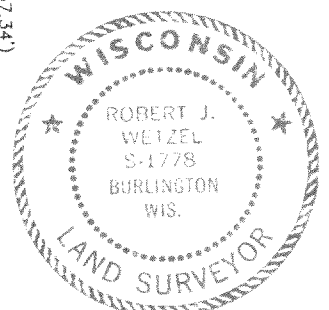

THIS IS NOT AN ORIGINAL PRINT
UNLESS THIS SEAL IS RED.

217-22051

56-26-13

SITE PLAN
OF
EXISTING CONTOURS AS SHOWN
-FOR-

PARCEL A: COMMENCING AT THE NORTH 1/4 CORNER OF SAID SECTION 26, THENCE SOUTH 0°20' WEST 1905.02 FEET TO THE PLACE OF BEGINNING, THENCE CONTINUE SOUTH 0°20' WEST 709.46 FEET TO THE CENTER OF SAID SECTION 26, THENCE NORTH 88° WEST 673.33 FEET, THENCE NORTH 405.95 FEET, THENCE NORTH 65°41' EAST 342.79 FEET, THENCE ALONG THE ARC OF A SPIRAL CURVE TO THE RIGHT, THE CHORD OF WHICH IS NORTH 68°21' EAST 398.28 FEET TO THE PLACE OF BEGINNING.

PARCEL B: COMMENCING AT THE NORTH 1/4 CORNER OF SAID SECTION 26, THENCE SOUTH 0°20' WEST 1905.02 FEET TO THE PLACE OF BEGINNING, THENCE ALONG THE ARC OF A SPIRAL CURVE TO THE RIGHT, THE CHORD OF WHICH IS NORTH 76°06' EAST 183.60 FEET, THENCE SOUTH 0°20' WEST 757.34 FEET, THENCE NORTH 88°40' 177.82 FEET TO THE CENTER OF SAID SECTION 26, THENCE NORTH 0°20' EAST 709.46 FEET TO THE PLACE OF BEGINNING.

ALL IN TOWN 2 NORTH, RANGE 17 EAST, WALWORTH COUNTY, WISCONSIN.

PREPARED FOR: SHERI L. DAY

PROPOSED ADDRESS: _____ MARSHALL ROAD

PROPOSED TOP OF FOUNDATION: _____

DETAIL

SCALE: 1" = 30'

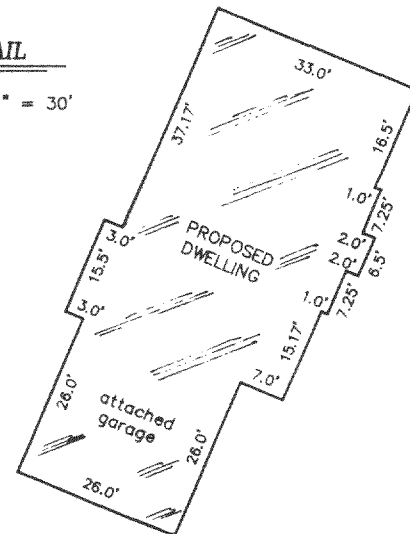

NOTE: BEARINGS AND DISTANCES AS SHOWN PER PREVIOUS SURVEY BY WALWORTH COUNTY SURVEYING AND MAPPING, DATED JULY 7, 2000, AS FURNISHED BY OWNER.

"I hereby certify that I have surveyed the above described property and that the above map is a correct representation thereof and shows the size and location of the property, its exterior boundaries, the location of all visible structures and dimensions of all principal buildings thereon, boundary fences, apparent easements, roadways and encroachments, if any."

"This survey is made for the use of the present owners of the property, and those who purchase, mortgage, or guarantee the title thereto within one year from date hereof."

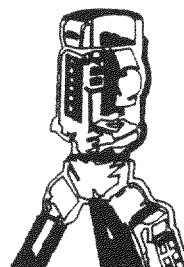

B.W. SURVEYING, INC.

LAND SURVEYS
MAPPING AND PLANNING

412 N. PINE STREET
BURLINGTON, WI 53105
(262)-767-0225

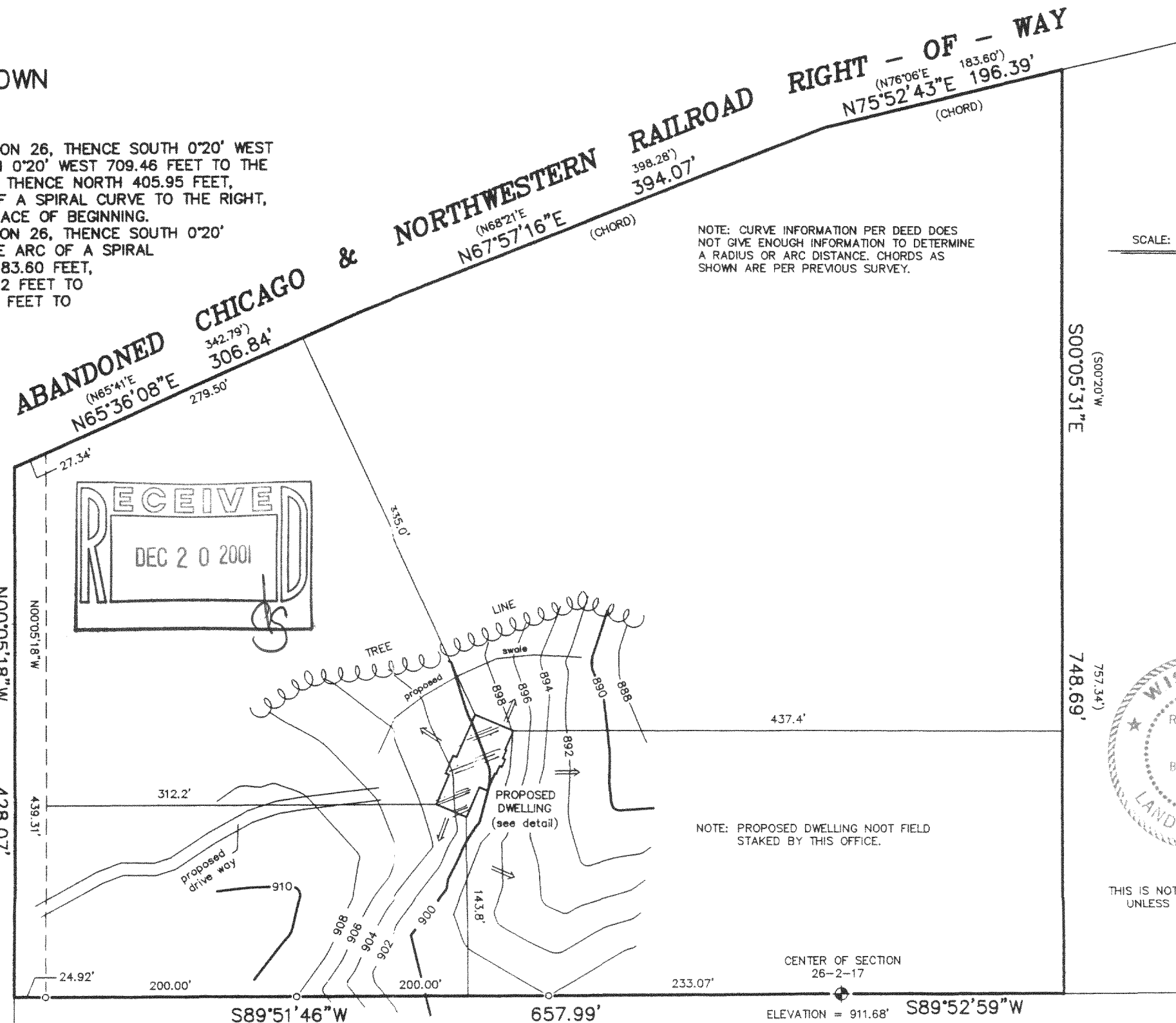

MONUMENTATION BY WRITTEN AGREEMENT WITH THE ABOVE NAMED CLIENT HAS BEEN WAIVED IN ACCORDANCE WITH A-E 7.01(2) OF THE WISCONSIN ADMINISTRATIVE CODE.

NOTE: GAPS AND OVERLAPS AS SHOWN ON PREVIOUS SURVEY NOT LOCATED OR SHOWN AS PART OF THIS SITE PLAN.

(N88°40'W 851.15')

LEGEND

- FOUND IRON PIPE
- ⊕ FOUND BRASS CAPPED CONCRETE MONUMENT
- () DEEDED AS

NOTE: PROPOSED DWELLING NOOT FIELD STAKED BY THIS OFFICE.

Robert J. Wetzel
ROBERT J. WETZEL S-1778

AUGUST 7, 2001
DATE

5071
JOB NUMBER

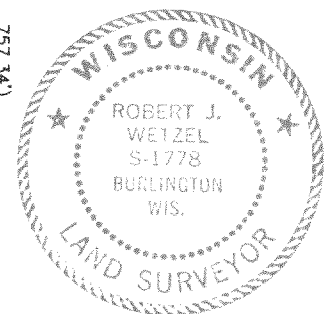

THIS IS NOT AN ORIGINAL PRINT
UNLESS THIS SEAL IS RED.

SCALE:

1" = 100'