

# PLAT OF SURVEY

May 29, 2001

Survey No. 010205  
Kaerek Builders - 5579  
Joseph and Kelly Jaworski

LOCATION: Woodland Drive, Geneva, Wisconsin

## LEGAL DESCRIPTION:

Lots 6076-6080, Block 106 of **LAKE COMO BEACH SUBDIVISION**, located in Section 28, Township 2 North, Range 17 East, in the Town of Geneva, Walworth County, Wisconsin.

## Revisions

June 19, 2001 - House changed to side entry garage

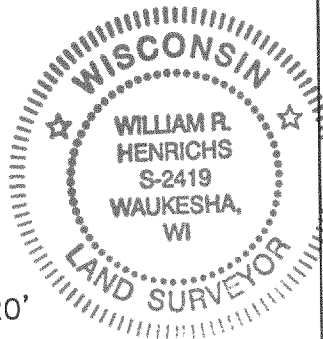
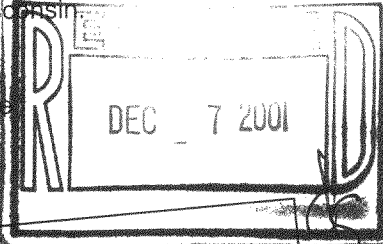

SCALE 1"=20'

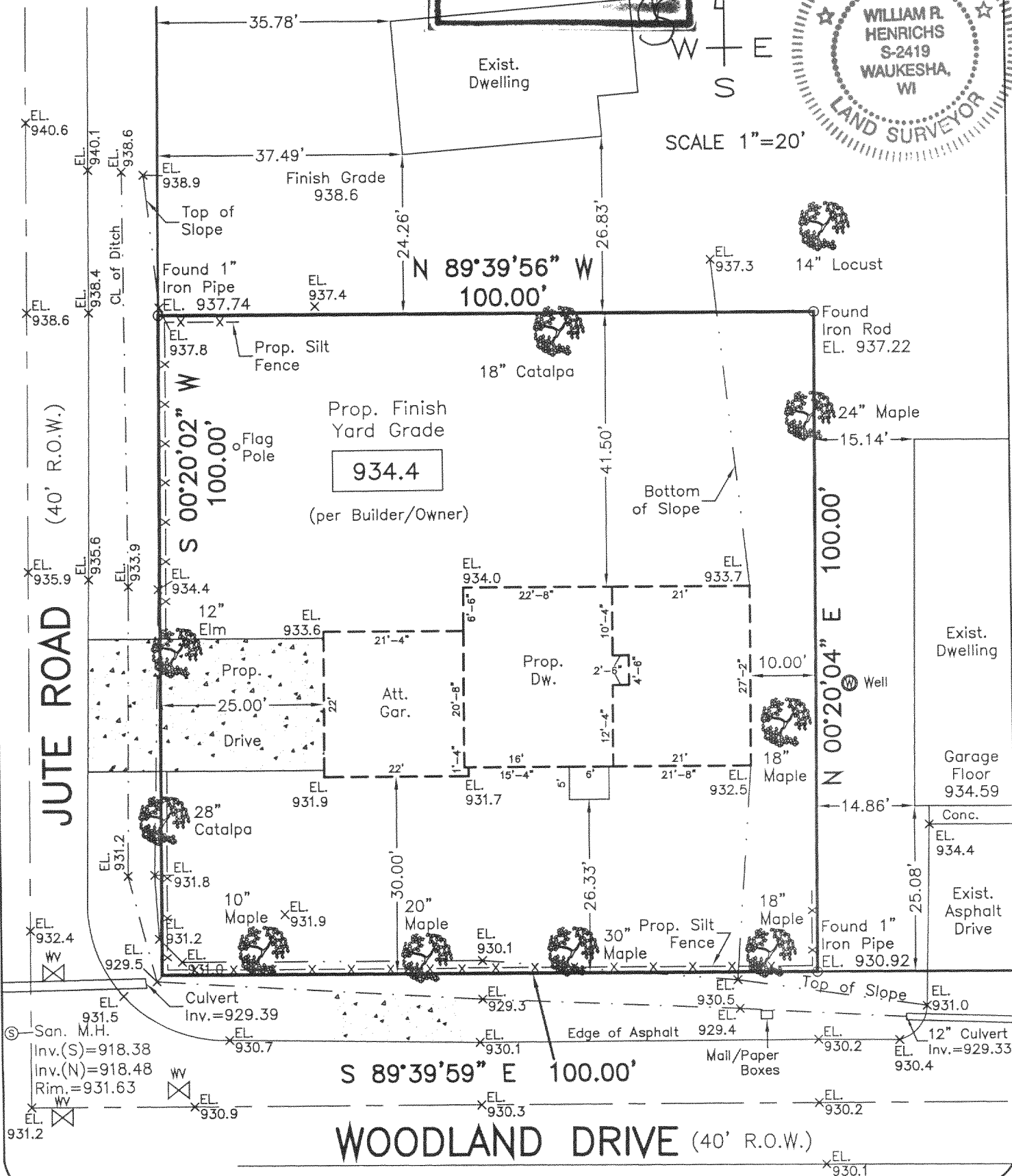

## LANDCRAFT SURVEY AND ENGINEERING, INC.

REGISTERED LAND SURVEYORS AND CIVIL ENGINEERS

2077 South 116th Street, West Allis, WI 53227

PH. (414) 604-0674 FAX (414) 604-0677

LANDCRFT@EXECPC.COM

NOTE: Proposed finished yard as shown on this drawing is a suggested grade and should be verified by the owner and/or the builder and approved by the building inspector. Erosion control measures are suggested and must be verified/adjusted by the builder and/or building inspector based on site conditions.

I HEREBY CERTIFY THAT I HAVE SURVEYED THE ABOVE DESCRIBED PROPERTY AND THAT THE ABOVE MAP IS A TRUE REPRESENTATION THEREOF AND SHOWS THE SIZE AND LOCATION OF THE PROPERTY, ITS EXTERIOR BOUNDARIES, THE LOCATION OF ALL VISIBLE STRUCTURES AND DIMENSIONS OF ALL PRINCIPAL BUILDINGS THEREON, BOUNDARY FENCES, APPARENT EASEMENTS AND ROADWAYS AND VISIBLE ENCROACHMENT, IF ANY.

THIS SURVEY IS MADE FOR THE EXCLUSIVE USE OF THE PRESENT OWNERS OF THE PROPERTY, AND ALSO THOSE WHO PURCHASE, MORTGAGE, OR GUARANTEE THE TITLE THERETO WITHIN ONE (1) YEAR FROM THE DATE HEREOF.

SIGNED

*William R. Henrichs*  
William R. Henrichs, Registered Land Surveyor S-2419

September 27, 2001

# PLAT OF SURVEY

Survey No. 010205R  
Kaerek Builders - 5579  
Joseph and Kelly Jaworski

LOCATION: 3880 Woodland Drive, Geneva, Wisconsin

## LEGAL DESCRIPTION:

Lots 6076-6080, Block 106 of **LAKE COMO BEACH SUBDIVISION**, located in Section 28, Township 2 North, Range 17 East, in the Town of Geneva, Walworth County, Wisconsin.

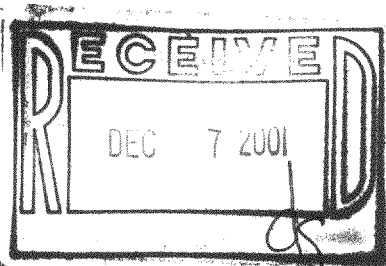
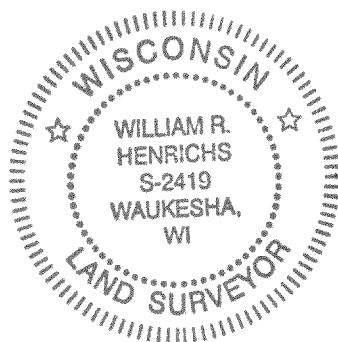

SCALE 1"=20'

JUTE ROAD (40' R.O.W.)

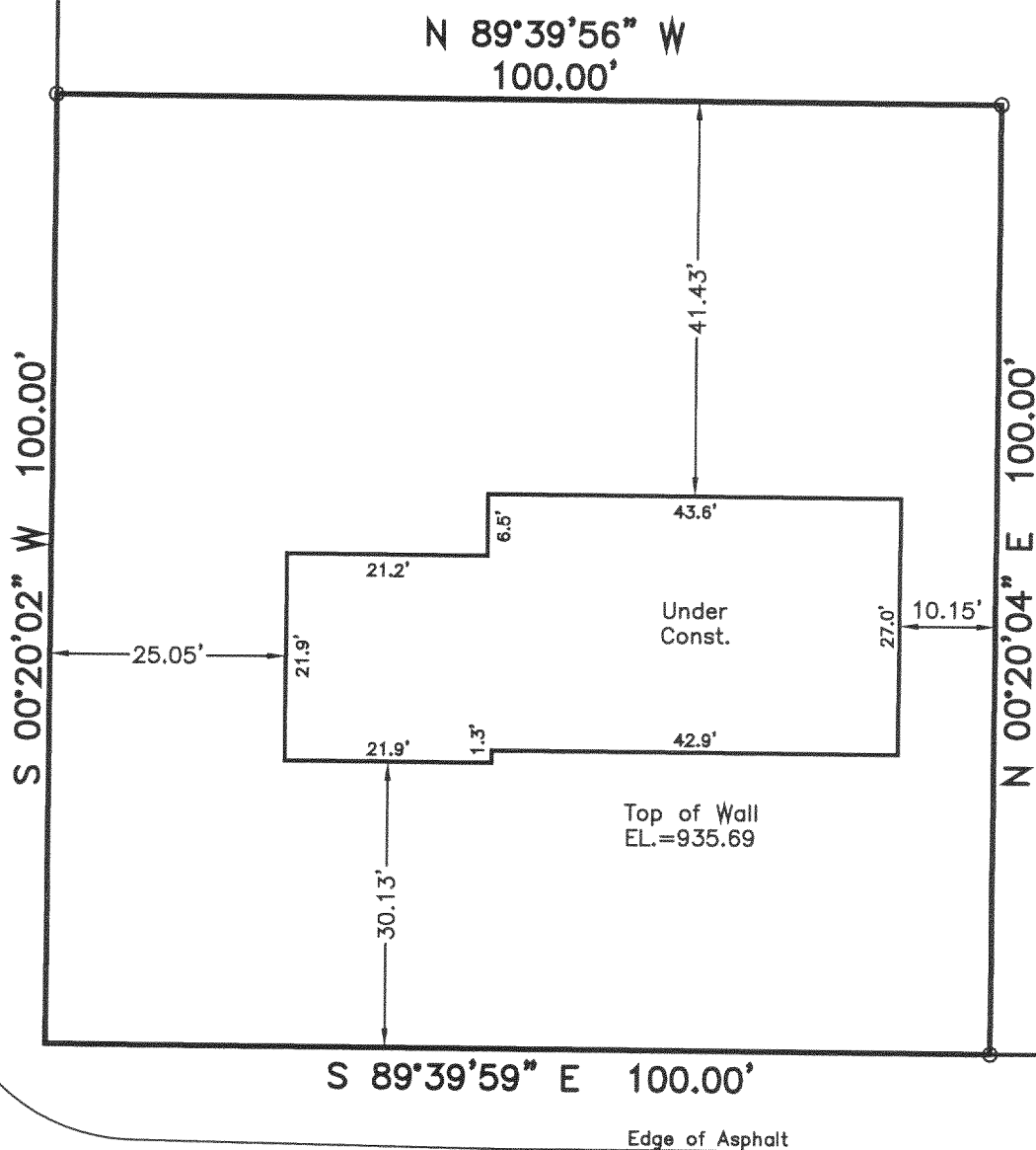

WOODLAND DRIVE (40' R.O.W.)

## LANDCRAFT SURVEY AND ENGINEERING, INC.

REGISTERED LAND SURVEYORS AND CIVIL ENGINEERS

2077 South 116th Street, West Allis, WI 53227

PH. (414) 604-0674 FAX (414) 604-0677

LANDCRFT@EXECPC.COM

### Mortgage Inspection

Monumentation has been waived in accordance with A-5 5.01 (b) of the Wisconsin Administrative Code.

I HEREBY CERTIFY THAT I HAVE SURVEYED THE ABOVE DESCRIBED PROPERTY AND THAT THE ABOVE MAP IS A TRUE REPRESENTATION THEREOF AND SHOWS THE SIZE AND LOCATION OF THE PROPERTY. ITS EXTERIOR BOUNDARIES, THE LOCATION OF ALL VISIBLE STRUCTURES AND DIMENSIONS OF ALL PRINCIPAL BUILDINGS THEREON, BOUNDARY FENCES, APPARENT EASEMENTS AND ROADWAYS AND VISIBLE ENCROACHMENT, IF ANY.

THIS SURVEY IS MADE FOR THE EXCLUSIVE USE OF THE PRESENT OWNERS OF THE PROPERTY, AND ALSO THOSE WHO PURCHASE, MORTGAGE, OR GUARANTEE THE TITLE THERETO WITHIN ONE (1) YEAR FROM THE DATE HEREOF.

SIGNED

*William R. Henrichs*

William R. Henrichs, Registered Land Surveyor S-2419

JLCB-12541

217-2201