

PLAT OF SURVEY

LOTS 4 AND 5 OF CONSUMER'S COMPANY  
SUBDIVISION, LOCATED IN THE SOUTHEAST 1/4  
OF SECTION 28, TOWN 2 NORTH, RANGE 17  
EAST, TOWN OF GENEVA, WALWORTH COUNTY,  
WISCONSIN.

ORDERED BY: SCHAUDER BUILDING, INC.  
4115 HIGHWAY 51 NORTH  
JANESVILLE, WISCONSIN  
53545-9674

OWNERS: PAUL R. & LINDA K. LOPARCO

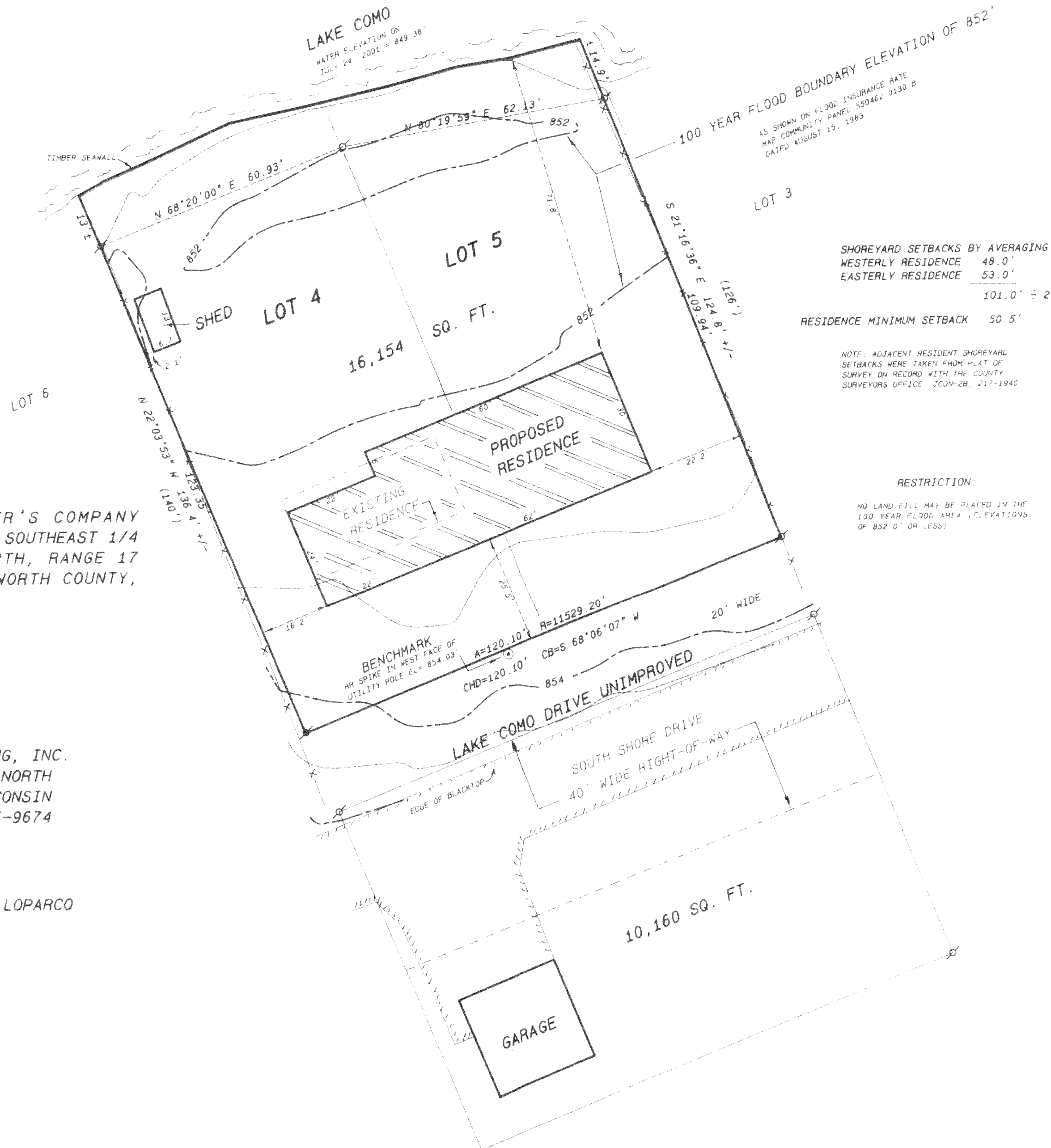

SCALE: 1 INCH = 20 FEET

Legend

- FOUND IRON PIPE
- FOUND IRON ROD
- FOUND BRASS CAPPED MONUMENT
- FOUND CONCRETE MONUMENT
- CHISEL CUT IN CONCRETE
- SET IRON ROD, 24" LONG, WEIGHING  
1.5 LBS. LINEAL FT., 3/4" DIA.
- SET IRON ROD, 10" LONG, WEIGHING  
4.5 LBS. LINEAL FT., 1 1/16" DIA.
- RECORDED AS DIMENSION
- EXISTING FENCE



SCALE: 1" = 20 FEET

REVISED AUGUST 8, 2001

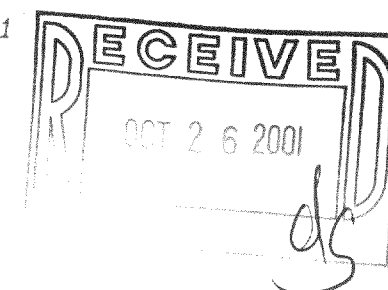

I hereby certify that the above described property has been surveyed  
by me or under my direction and that the above map is a true  
representation thereof and shows the size and location of the property, its  
exterior boundaries, the location of all visible structures and dimensions at  
all principal buildings, thereon, boundary fences, adjacent easements,  
highways and visible encroachments, if any.  
This survey is made for the use of the present owners of the property,  
and also those who purchase, mortgage, or guarantee the title thereto within  
one year from date hereof.

*Kenneth B. Abernathy, Jr.*

KENNETH B. ABERNATHY, JR.  
WISCONSIN REGISTERED LAND SURVEYOR,  
S-1594

Date: JULY 27, 2001 Job No. 01703

JCON-2B

217-2198