

# PLAT OF SURVEY



FOR: JASON C. ECK

DATE: 9/25/01

## DESCRIPTION:

BEING LOT 1 OF C.S.M. #3342 LOCATED IN PART OF THE SW<sup>1</sup>/<sub>4</sub> OF THE SW<sup>1</sup>/<sub>4</sub> OF SECTION 34, TOWN 2 NORTH, RANGE 17 EAST, TOWN OF GENEVA, WALWORTH COUNTY, WISCONSIN.

## LEGEND

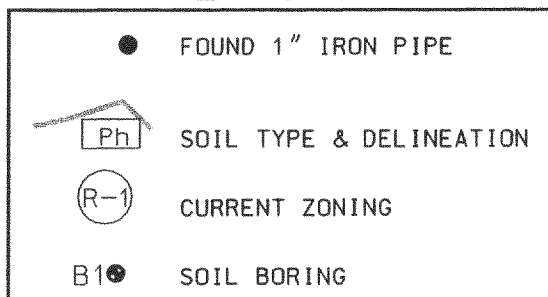

NOTE: THIS LOT IS SUBJECT TO WISCONSIN TELEPHONE CO. EASEMENTS PER VOL. 178, PG. 188. GENERAL RIGHTS FOR POLES UPON OVERALL LANDS.



SCALE 1" = 100'

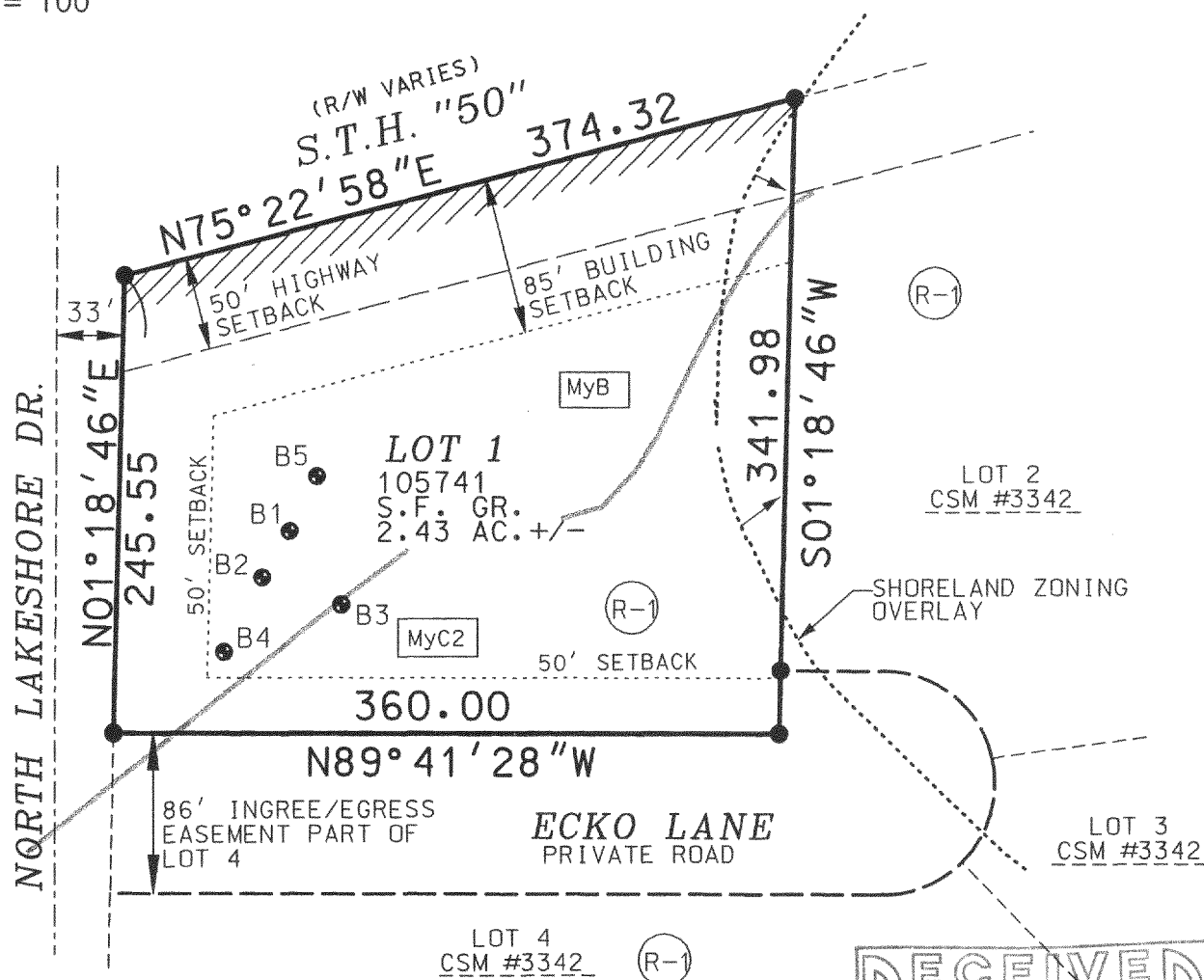

THE ABOVE MAP IS A TRUE REPRESENTATION THEREOF AND SHOWS THE SIZE AND LOCATION OF ALL THE PROPERTY, EXTERIOR BOUNDARIES, THE LOCATION OF ALL VISIBLE BOUNDARY FENCES, APPARENT EASEMENTS, ROADWAYS AND VISIBLE ENCROACHMENTS, IF ANY.

THIS SURVEY IS MADE FOR THE USE OF THE PRESENT OWNERS OF THE PROPERTY, AND ALSO THOSE WHO PURCHASE, MORTGAGE OR GUARANTEE TITLE THERETO WITHIN ONE (1) YEAR FROM DATE HERETO.

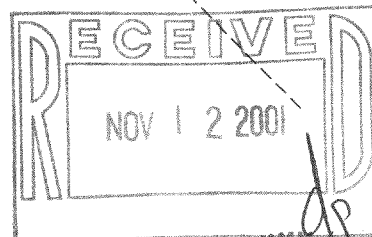

THIS IS ORIGINAL  
PRINT ONLY IF  
SEAL IS IMPRINTED  
IN RED

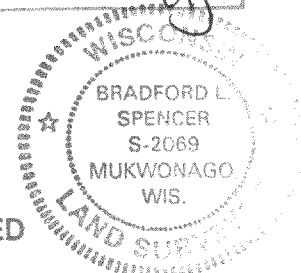

BRADFORD L. SPENCER, R.L.S. 2069  
RSV#00253/00253PLT1.DGN

JA-3342-1 217-2195