

PLAT OF SURVEY

RSV ENGINEERING, INC
 ENGINEERS, PLANNERS, SURVEYORS
 CONSTRUCTION MANAGERS
 ENVIRONMENTAL SCIENTISTS
 801 MAIN STREET, MUKWAGO, WISCONSIN 53149 (262) 363-2004







FOR: JASON C. ECK

DATE: 9/25/01

DESCRIPTION:

BEING LOT 2 OF C.S.M. #3342 LOCATED IN PART OF THE SW¹/₄ OF THE SW¹/₄ OF SECTION 34, TOWN 2 NORTH, RANGE 17 EAST, TOWN OF GENEVA, WALWORTH COUNTY, WISCONSIN.

LEGEND

-  FOUND 2" IRON PIPE
-  FOUND 1" IRON PIPE
-  MEANDER LINE
-  SOIL BORING
-  SOIL TYPE/DELINEATION
-  CURRENT ZONING

NOTE: THIS LOT IS SUBJECT TO WISCONSIN TELEPHONE CO. EASEMENTS PER VOL. 178, PG. 188. GENERAL RIGHTS FOR POLES UPON OVERALL LANDS.

CURVE DATA

C1	
ARC	80.36'
DELTA	76°44'24"
RADIUS	60.00'
CHORD	74.49'
BEARING	N51°19'15"W

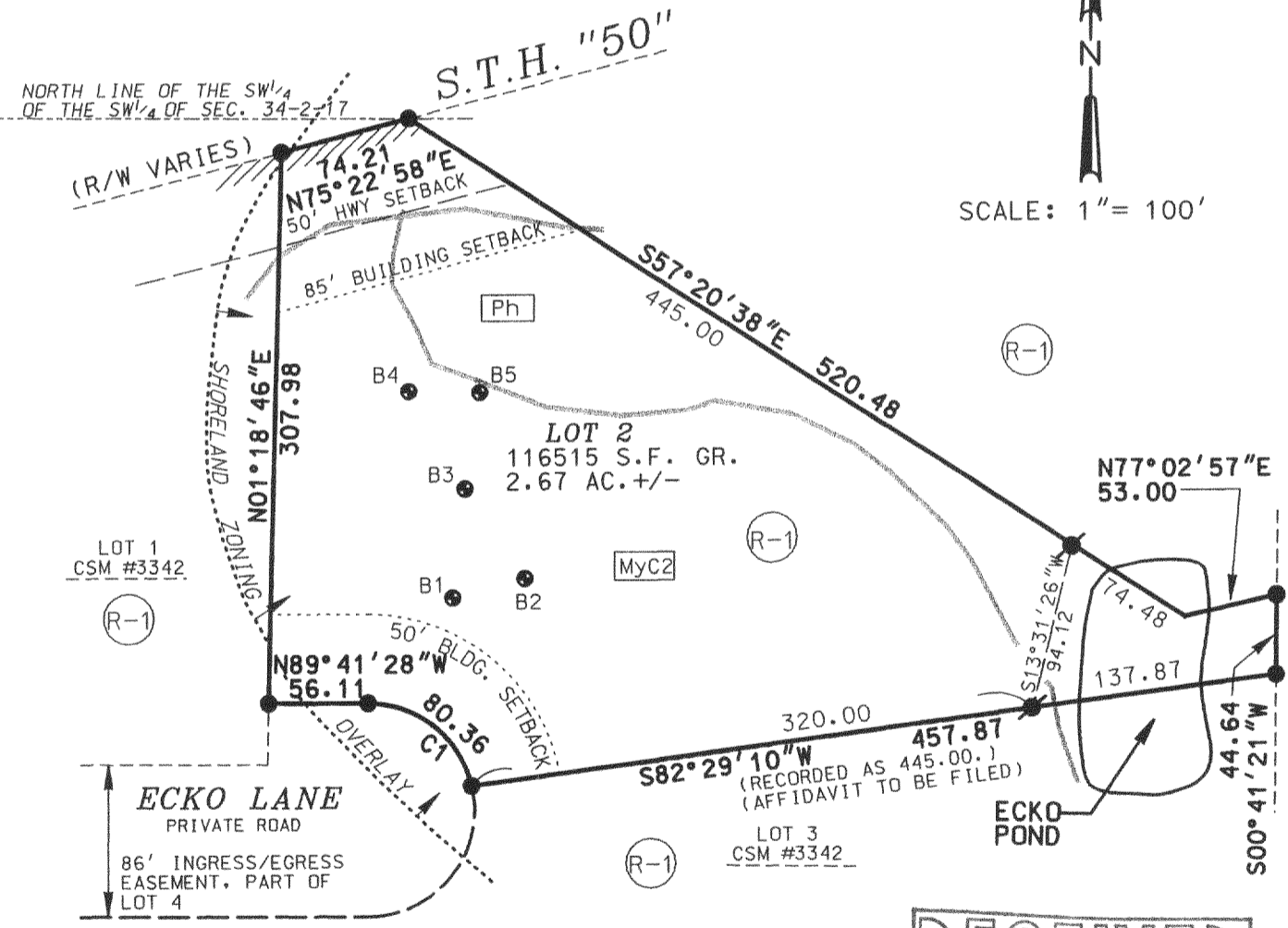

RECEIVED
 NOV 12 2001
ds

THE ABOVE MAP IS A TRUE REPRESENTATION THEREOF AND SHOWS THE SIZE AND LOCATION OF ALL THE PROPERTY, EXTERIOR BOUNDARIES, THE LOCATION OF ALL VISIBLE BOUNDARY FENCES, APPARENT EASEMENTS, ROADWAYS AND VISIBLE ENCROACHMENTS, IF ANY.

THIS SURVEY IS MADE FOR THE USE OF THE PRESENT OWNERS OF THE PROPERTY, AND ALSO THOSE WHO PURCHASE, MORTGAGE OR GUARANTEE TITLE THERETO WITHIN ONE (1) YEAR FROM DATE HERETO.

THIS IS ORIGINAL PRINT ONLY IF SEAL IS IMPRINTED IN RED

