

# PLAT OF SURVEY

**RSV ENGINEERING, INC**  
 ENGINEERS, PLANNERS, SURVEYORS  
 CONSTRUCTION MANAGERS,  
 ENVIRONMENTAL SCIENTISTS  
 801 MAIN STREET, MUKWONAGO, WISCONSIN 53149 (262) 363-2004

FOR: ALVIN OLSEN

DATE: 9/25/01

REVISED: 10/16/01

**DESCRIPTION:**

BEING LOT 2 OF C.S.M. #3342 LOCATED IN PART OF THE SW<sup>1</sup>/<sub>4</sub> OF THE SW<sup>1</sup>/<sub>4</sub> OF SECTION 34, TOWN 2 NORTH, RANGE 17 EAST, TOWN OF GENEVA, WALWORTH COUNTY, WISCONSIN.

**LEGEND**

	FOUND 2" IRON PIPE
	FOUND 1" IRON PIPE
	MEANDER LINE
	SOIL BORING
	SOIL TYPE/DELINEATION
	CURRENT ZONING

NOTE: THIS LOT IS SUBJECT TO WISCONSIN TELEPHONE CO. EASEMENTS PER VOL. 178, PG. 188. GENERAL RIGHTS FOR POLES UPON OVERALL LANDS.

**CURVE DATA**

C1	
ARC	80.36'
DELTA	76° 44' 24"
RADIUS	60.00'
CHORD	74.49'
BEARING	N51° 19' 15" W

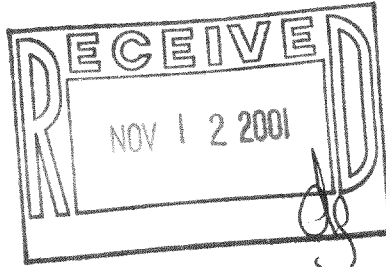
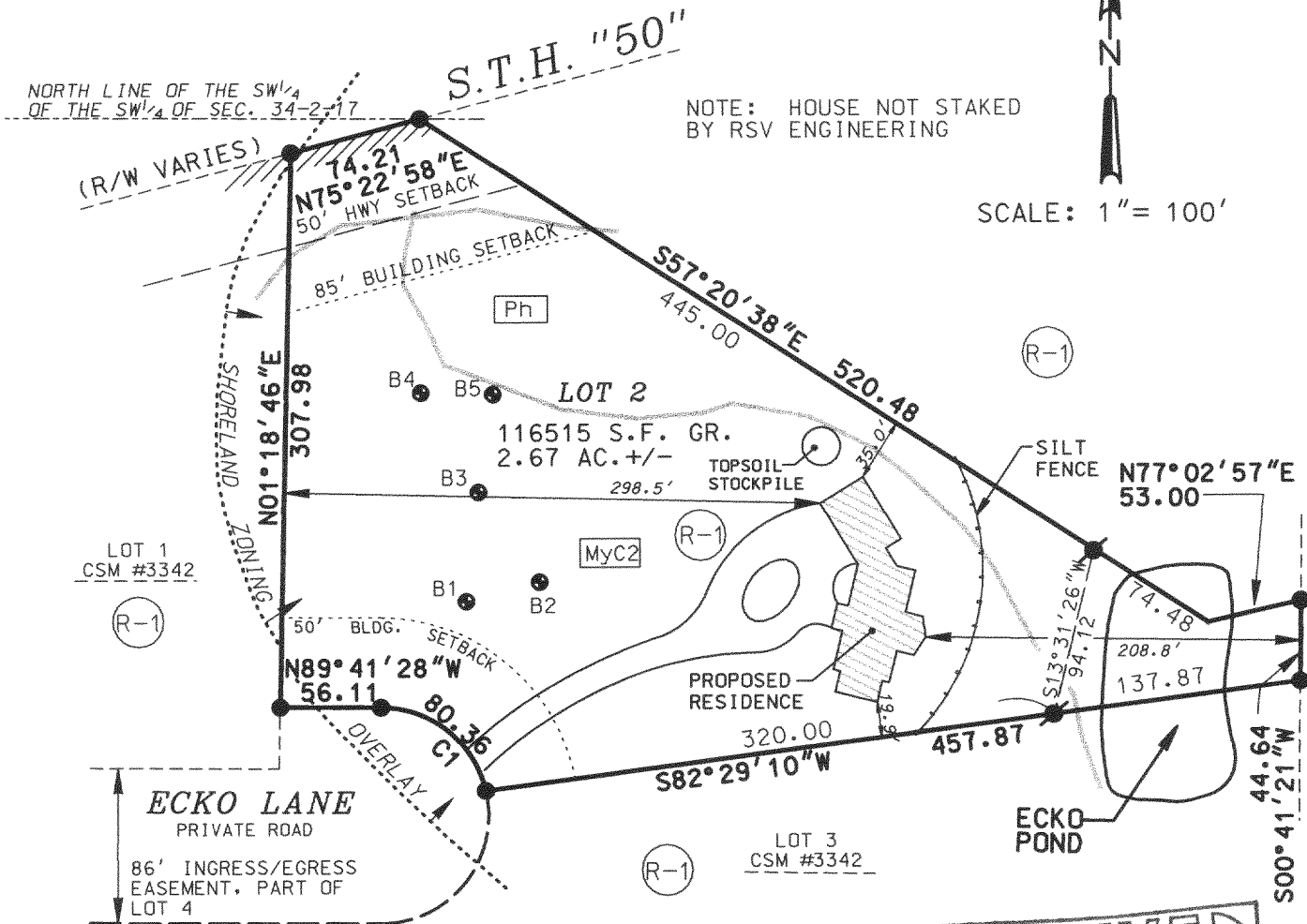

THE ABOVE MAP IS A TRUE REPRESENTATION THEREOF AND SHOWS THE SIZE AND LOCATION OF ALL THE PROPERTY, EXTERIOR BOUNDARIES, THE LOCATION OF ALL VISIBLE BOUNDARY FENCES, APPARENT EASEMENTS, ROADWAYS AND VISIBLE ENCROACHMENTS, IF ANY.

THIS SURVEY IS MADE FOR THE USE OF THE PRESENT OWNERS OF THE PROPERTY, AND ALSO THOSE WHO PURCHASE, MORTGAGE OR GUARANTEE TITLE THERETO WITHIN ONE (1) YEAR FROM DATE HERETO.

*Bradford L. Spencer*  
 BRADFORD L. SPENCER, R.L.S. 2069  
 RSV#00253/00253PLT2.DGN

THIS IS ORIGINAL  
 PRINT ONLY IF  
 SEAL IS IMPRINTED  
 IN RED

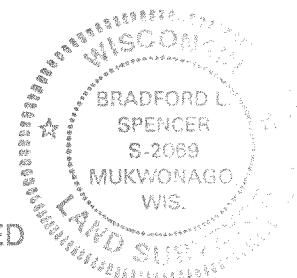

JA-3342-2 ✓ 217-2191