

ORDERED BY:
 MARK VALLENAGO
 37999 N. NORA PLACE
 SPRING GROVE, IL
 60081

PLAT OF SURVEY

J.K. SURVEYING INC.
 N3705 WILLOWBEND LANE
 LAKE GENEVA, WI, 53147
 262-248-3697

- OF -

LOTS 11038 THRU 11042 BLOCK 199 OF LAKE COMO BEACH SUBDIVISION;
 LOCATED IN TOWN 2 NORTH, RANGE 17 EAST, WALWORTH COUNTY,
 WISCONSIN

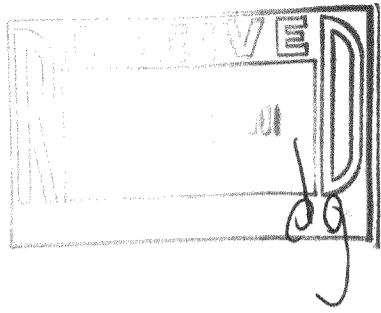

WILLOW ROAD
 (40' WIDE)

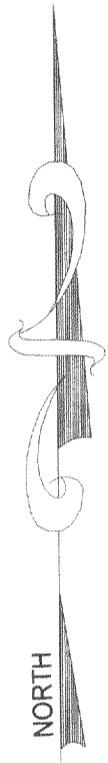
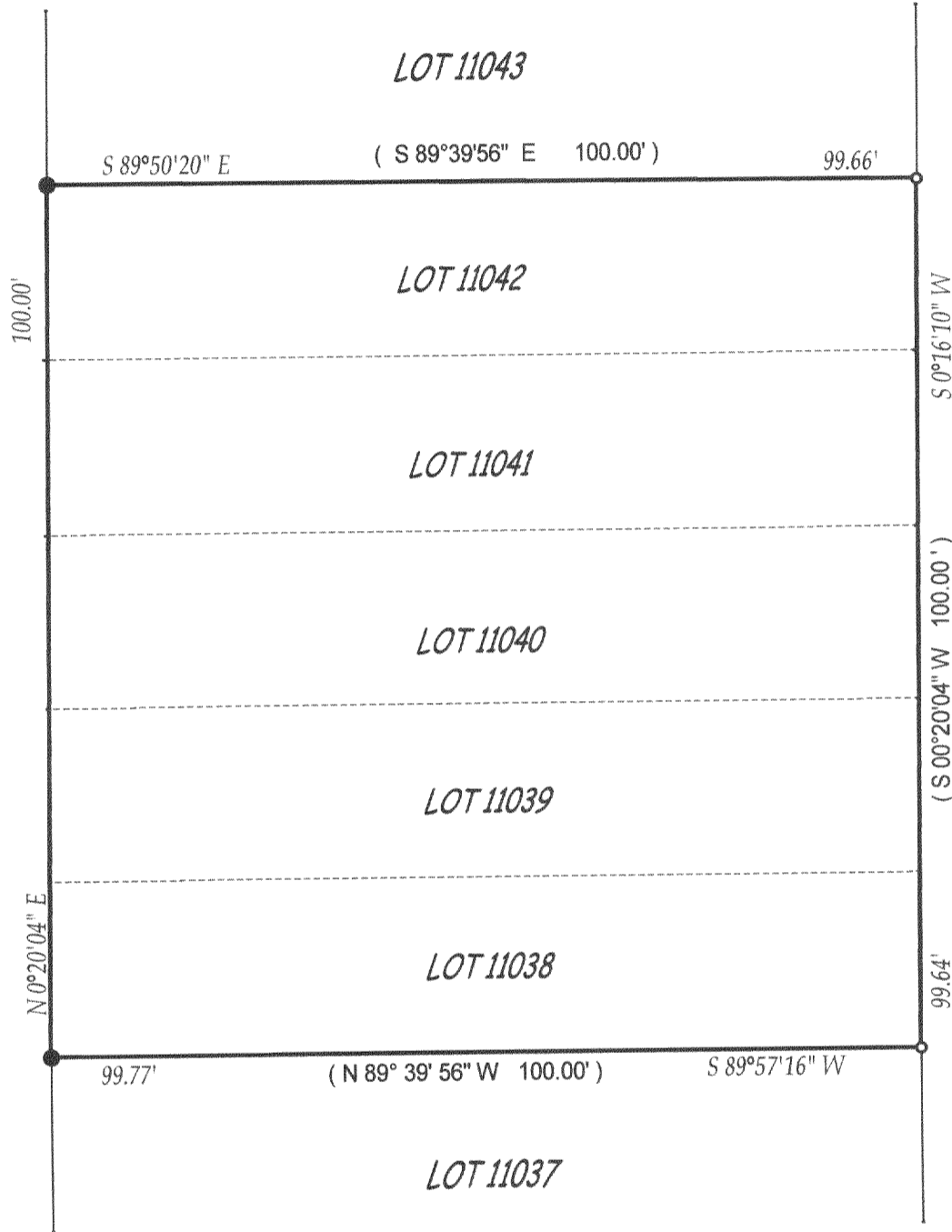

- () = recorded as
 - = found iron bar
 - = found iron pipe
 - = set iron pipe
 - = set iron bar
- SCALE 1" = 20'
 JOB # 01-260
 TAX ID # JLCB - 2406

COMPARE LEGAL DESCRIPTION ABOVE AND DRAWING WITH DEED. FOR BUILDING RESTRICTIONS AND EASEMENTS NOT SHOWN, REFER TO DEED, ABSTRACT SOURCES AND LOCAL MUNICIPAL CODES. NOTIFY THE SURVEYOR IMMEDIATELY OF ANY DISCREPANCY.

"I hereby certify that I have surveyed the above described property and that the above map is a true representation thereof and shows the size and location of all visible structures, apparent easements and encroachments if any."
 This survey is made for the present owners of the property, and those who purchase, mortgage, or guarantee the title thereto, within one year from the date hereof.

DATED THIS 10 TH, DAY OF JULY 20 01 .

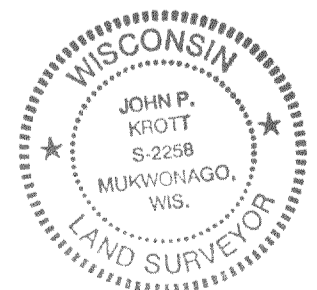

John P. Krott
 JOHN KROTT S - 2258
 Wisconsin Registered Land Surveyor
 (original if signed in red)

217-2180