

PLAT OF SURVEY

LOTS 4769-4773, BLOCK 84 OF LAKE COMO BEACH SUBDIVISION, located in Sections 21 and 28, Town 2 North, Range 17 East, Walworth County, Wisconsin.

Surveyed for: Bielinski Bros. Builders/Alicja and Jerzy Kasprzycka

Suggested yard grade: 106.5 (TO BE VERIFIED BY OWNER OR OTHERS)

- FOUND 1" IRON PIPE
- 106.2 EXISTING SPOT ELEVATIONS
- () RECORDED AS DIMENSIONS

SCALE 1"=20'

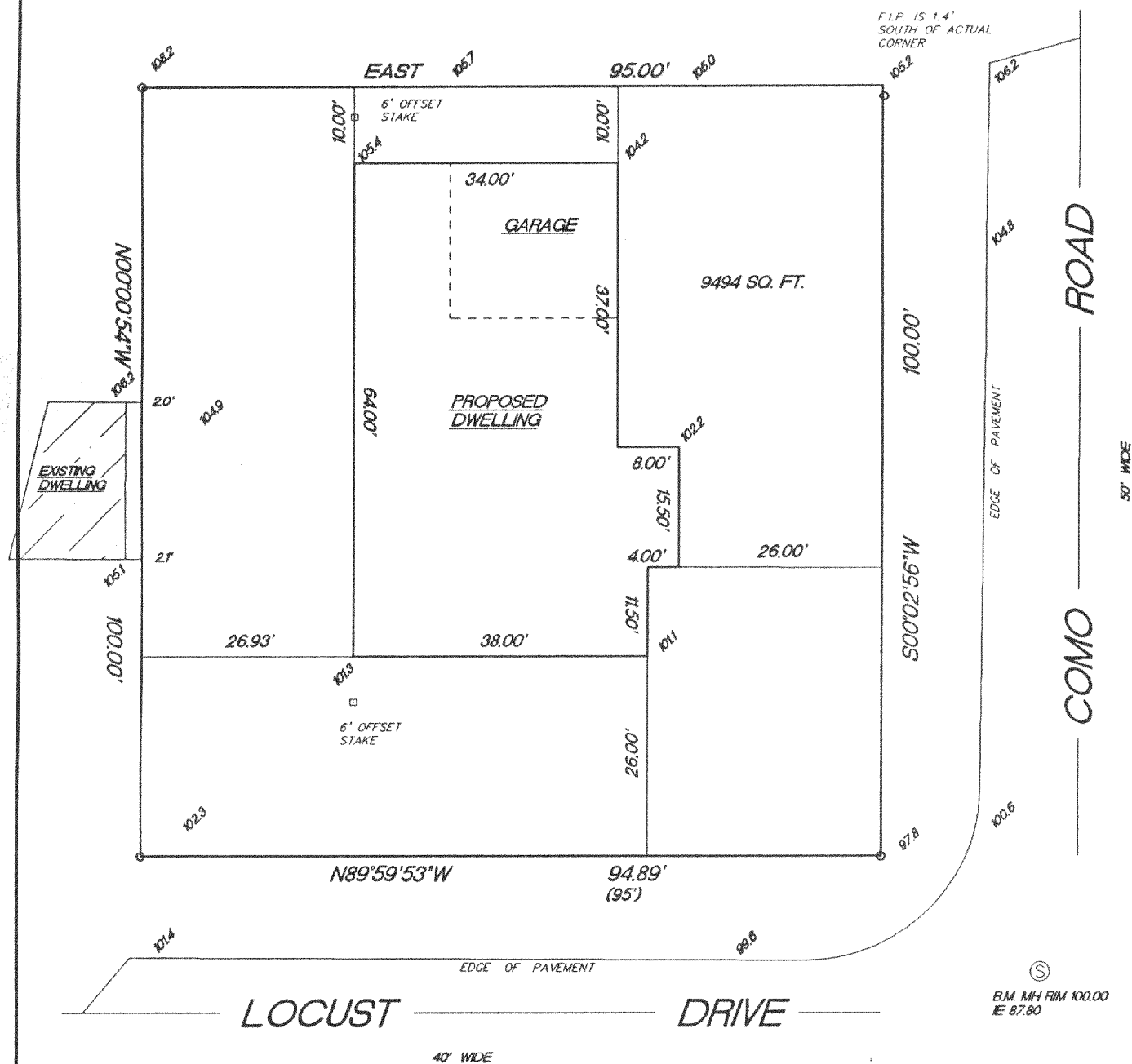
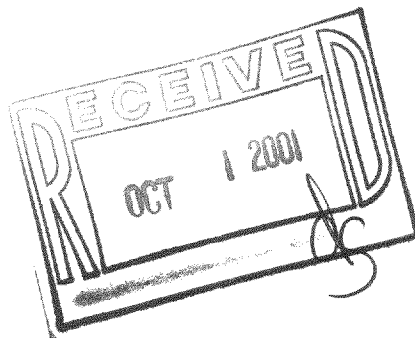

"I hereby certify that I have surveyed the above described property and that the above map is a true representation thereof and shows the size and location of the property, its exterior boundaries, the location of all visible structures and dimension of all principal buildings thereon, boundary fences, apparent easements, roadways and encroachments if any."

"This survey is made for the use of the present owners of the property, and also those who purchase, mortgage or guarantee the title thereto within one year from date hereof."

KETTLE MORaine SURVEYING
W356 S9050 Godfrey Lane
Eagle Wisconsin 53119
P.O. Box 357
(262) 594-3484
Terrance E. Pisarek R.L.S.

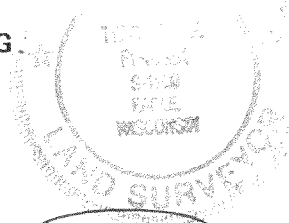

THIS IS NOT AN ORIGINAL SURVEY UNLESS THE SEAL IS RED.

8/28/01	TEP/DW	TEP	01172
DATE	FIELD WORK BY	DRAWN BY	JOB NUMBER

JLCB-948

217-2168

PLAT OF SURVEY

LOTS 4769-4773, BLOCK 84 OF LAKE COMO BEACH SUBDIVISION, located in Sections 21 and 28, Town 2 North, Range 17 East, Walworth County, Wisconsin.

Surveyed for: Bielinski Bros. Builders/Alicja and Jerzy Kasprzycka

- o FOUND 1" IRON PIPE
- () RECORDED AS DIMENSIONS

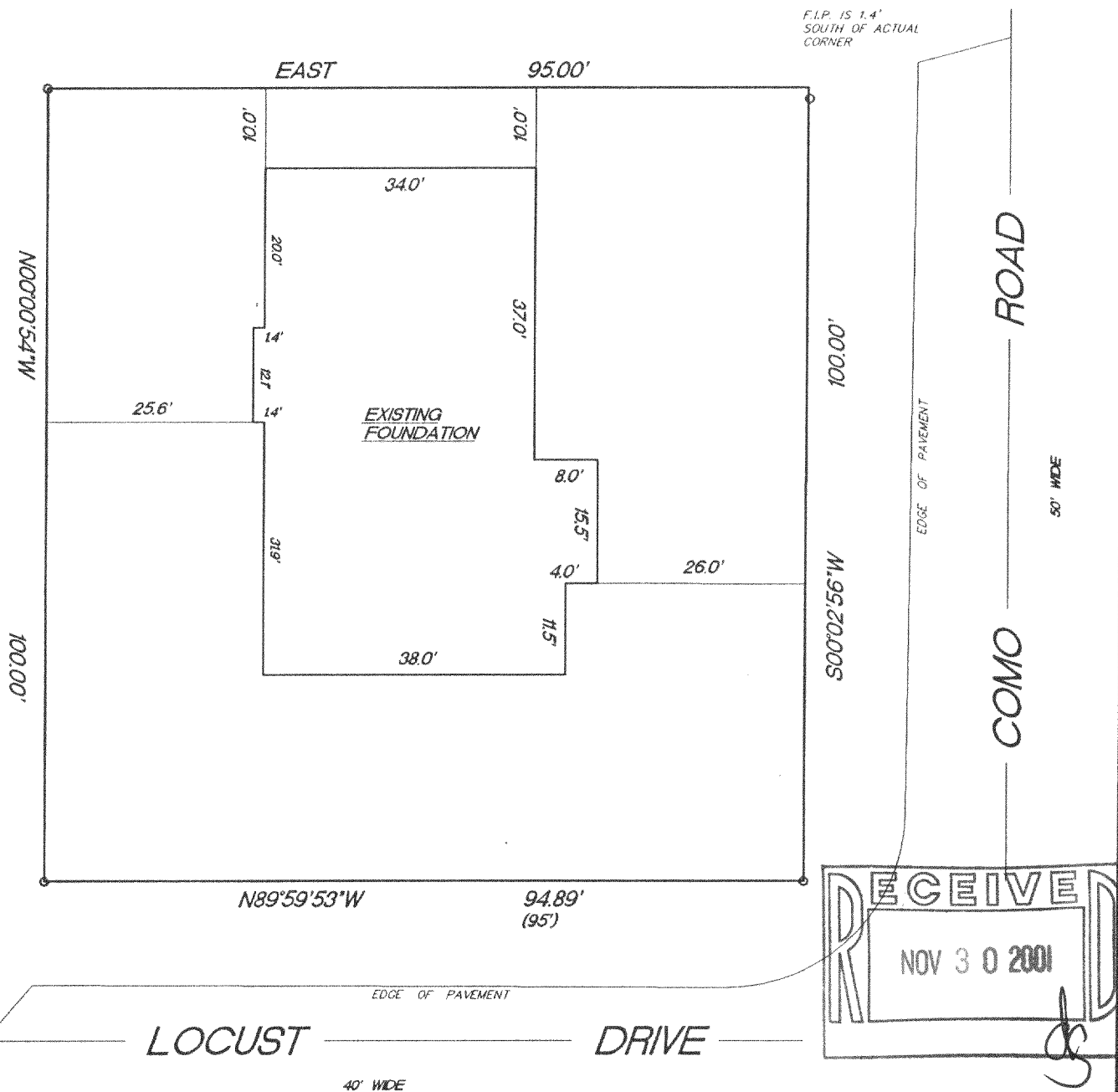
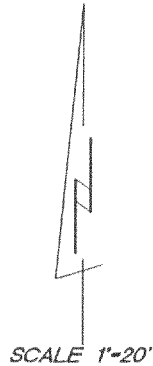

"I hereby certify that I have surveyed the above described property and that the above map is a true representation thereof and shows the size and location of the property, its exterior boundaries, the location of all visible structures and dimension of all principal buildings thereon, boundary fences, apparent easements, roadways and encroachments if any."

"This survey is made for the use of the present owners of the property, and also those who purchase, mortgage or guarantee the title thereto within one year from date hereof."

KETTLE MORaine SURVEYING
W356 S9050 Godfrey Lane
Eagle Wisconsin 53119
P.O. Box 357
(262) 594-3484
Terrance E. Pisarek R.L.S.

THIS IS NOT AN ORIGINAL SURVEY UNLESS THE SEAL IS RED.

REV. 10/19/01
REV. 9/7/01
8/28/01

DATE

TEP/DW
FIELD WORK BY

TEP
DRAWN BY

01172
JOB NUMBER

JCB-948 217-2160