

# PLAT OF SURVEY

UNIT 3-26  
GENEVA NATIONAL CONDOMINIUM  
NO. 3  
LOCATED IN TOWN 2 NORTH, RANGE 17 EAST  
WALWORTH COUNTY, WISCONSIN

UNIT 3-27

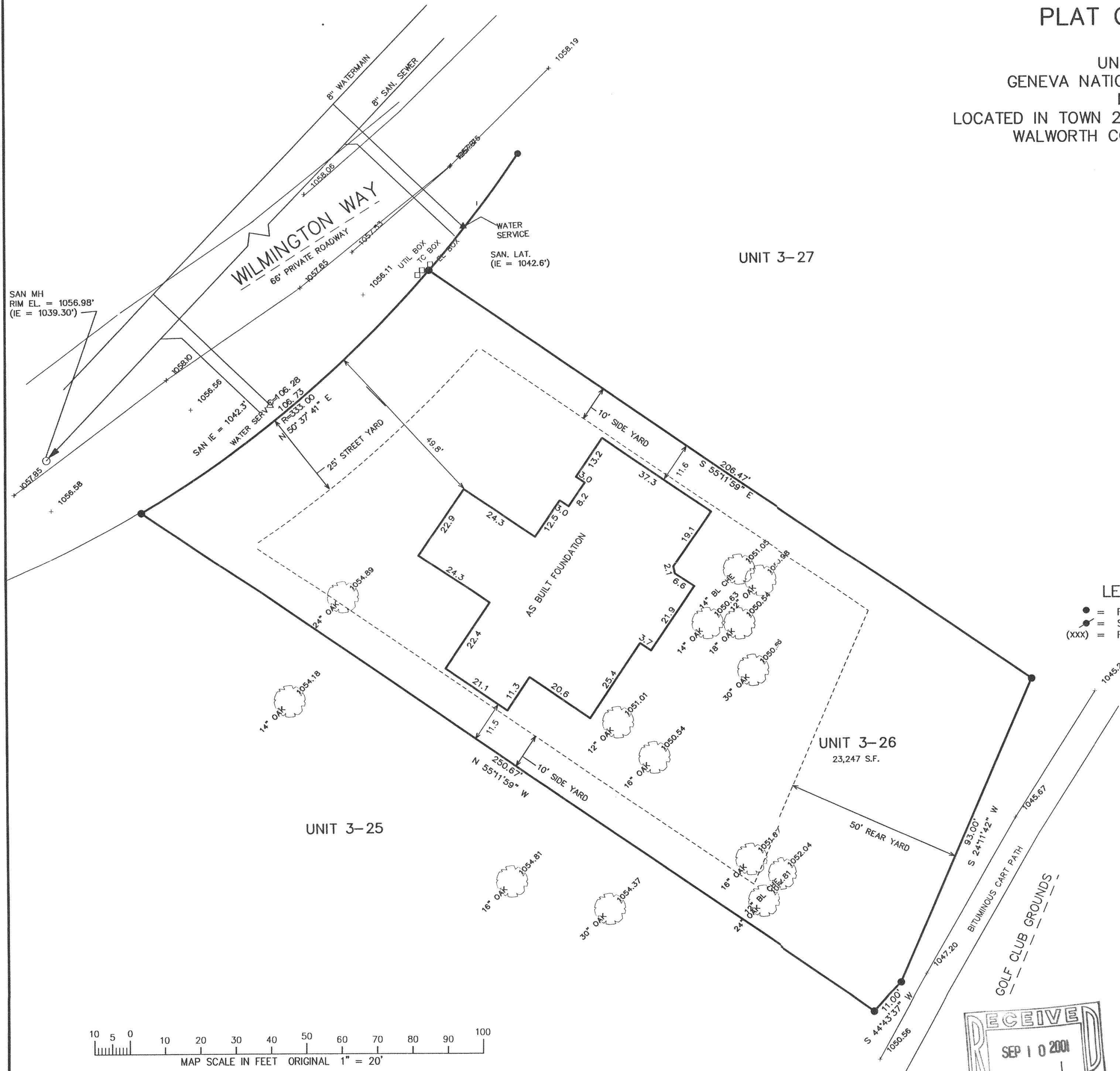
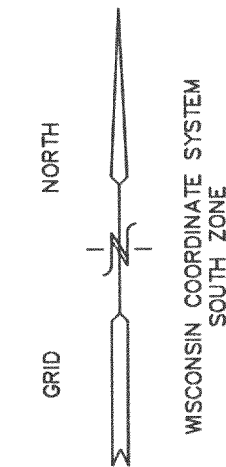

## LEGEND

- = FOUND IRON REBAR STAKE
- = SET STEEL PIN W/CAP
- (xxx) = RECORDED AS

NOTE: COPIES OF THIS MAP TO WHICH THE FOLLOWING CERTIFICATE WILL APPLY SHOW SURVEYOR'S ORIGINAL SEAL AND SIGNATURE IN RED INK. COPIES BY ANY OTHER MEANS MAY HAVE ALTERATIONS WHICH DO NOT REPRESENT THE SURVEYOR'S WORK PRODUCT.

I HEREBY CERTIFY THAT THE ABOVE DESCRIBED PROPERTY HAS BEEN SURVEYED UNDER MY DIRECTION AND THAT THE ABOVE MAP IS A TRUE REPRESENTATION THEREOF AND SHOWS THE SIZE AND LOCATION OF THE PROPERTY AND ITS EXTERIOR BOUNDARIES. THIS SURVEY IS MADE FOR THE USE OF THE PRESENT OWNERS OF THE PROPERTY, AND ALSO THOSE WHO PURCHASE, MORTGAGE, OR GUARANTEE THE TITLE THERETO WITHIN ONE YEAR FROM THE DATE HEREOF.

DATED: 02-13-2001

PETER S. GORDON R.L.S. 2101

REVISED 07-12-2001  
TO SHOW SIZE & LOCATION OF  
FOUNDATION AS BUILT

WORK ORDERED BY  
SHODEN INC.  
17 N. FIRST STREET  
GENEVA, IL 60134

FARRIS, HANSEN & ASSOCIATES, INC.  
Engineering, Architecture, Surveying  
7 Ridgway Court P.O. Box 437  
ELKHORN, WISCONSIN 53121  
Office: (414) 723-2098  
Fax: (414) 723-5586

## REVISIONS

PROJECT NO.  
3269.3-26  
DATE:  
01-29-01  
SHEET NO.  
1 OF 1

JGN-3-26

217-2156