

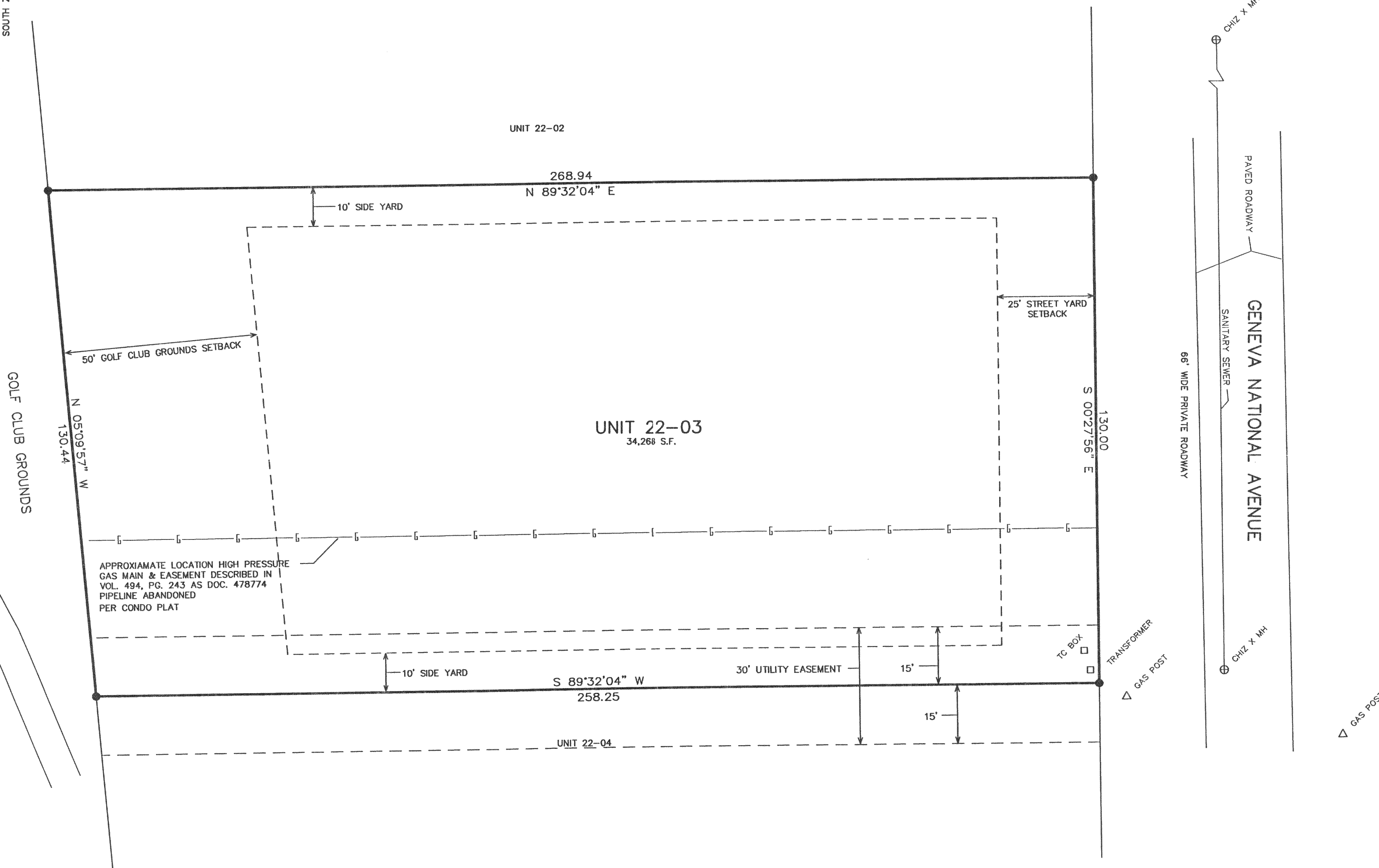

PLAT OF SURVEY

UNIT 22-03
GENEVA NATIONAL CONDOMINIUM
NO. 22
LOCATED IN TOWN 2 NORTH, RANGE 17 EAST
WALWORTH COUNTY, WISCONSIN

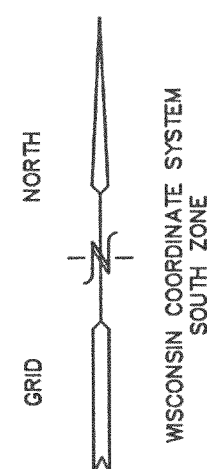

APPROXIMATE LOCATION HIGH PRESSURE
GAS MAIN & EASEMENT DESCRIBED IN
VOL. 494, PG. 243 AS DOC. 478774
PIPELINE ABANDONED
PER CONDO PLAT

- = FOUND IRON REBAR STAKE
- = SET IRON REBAR STAKE
- (xxx) = RECORDED AS
- α = HYDRANT
- ⊕ = SANITARY MANHOLE

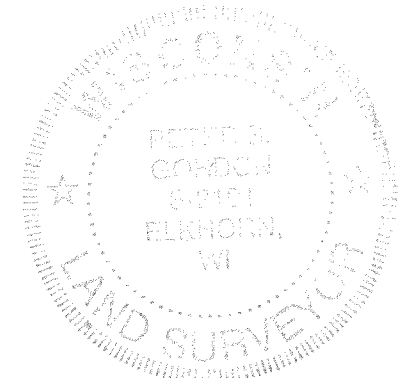
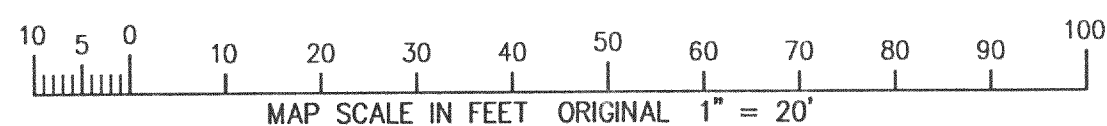

NOTE: COPIES OF THIS MAP TO WHICH THE FOLLOWING CERTIFICATE WILL APPLY SHOW SURVEYOR'S ORIGINAL SEAL AND SIGNATURE IN RED INK. COPIES BY ANY OTHER MEANS MAY HAVE ALTERATIONS WHICH DO NOT REPRESENT THE SURVEYOR'S WORK PRODUCT.

I HEREBY CERTIFY THAT THE ABOVE DESCRIBED PROPERTY HAS BEEN SURVEYED UNDER MY DIRECTION AND THAT THE ABOVE MAP IS A TRUE REPRESENTATION THEREOF AND SHOWS THE SIZE AND LOCATION OF THE PROPERTY AND ITS EXTERIOR BOUNDARIES. THIS SURVEY IS MADE FOR THE USE OF THE PRESENT OWNERS OF THE PROPERTY, AND ALSO THOSE WHO PURCHASE, MORTGAGE, OR GUARANTEE THE TITLE THERETO WITHIN ONE YEAR FROM THE DATE HEREOF.

DATED: AUGUST 23, 2001

Peter S. Gordon
PETER S. GORDON R.L.S. 2101

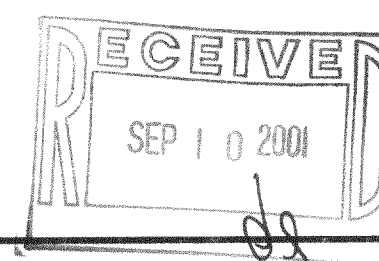

WORK ORDERED BY
BOB WALTER
1136 LONG VALLEY DRIVE
GLENVILLE, IL 60025

FARRIS, HANSEN & ASSOCIATES, INC.
Engineering, Architecture, Surveying
7 Ridgway Court P.O. Box 437
ELKHORN, WISCONSIN 53121
Office: (414) 723-2098
Fax: (414) 723-5886

REVISIONS

PROJECT NO.
3269 22_03
DATE:
08-20-01
SHEET NO.
1 OF 1

217-2148

JGN-22-03

AUG 23 2001