

ABELL  
SURVEYING & MAPPING

1140 SEQUOIA STREET • DELAVAN, WISCONSIN 53115  
262-728-6737



NOTE: BEARINGS ARE REFERENCED TO THE  
RECORDED SUBDIVISION PLAT.

N



SCALE 1"=40'

LEGEND

- ⊗ - IRON PIPE FOUND
- - 1" DIA. IRON PIPE SET
- ( ) - RECORDED AS

PLAT OF SURVEY OF

THE SOUTH LINE OF LOT 3, THOMPSON MEADOWS, LOCATED  
IN THE NORTHWEST 1/4 OF SECTION 25, T2N, R17E,  
WALWORTH COUNTY, WISCONSIN.

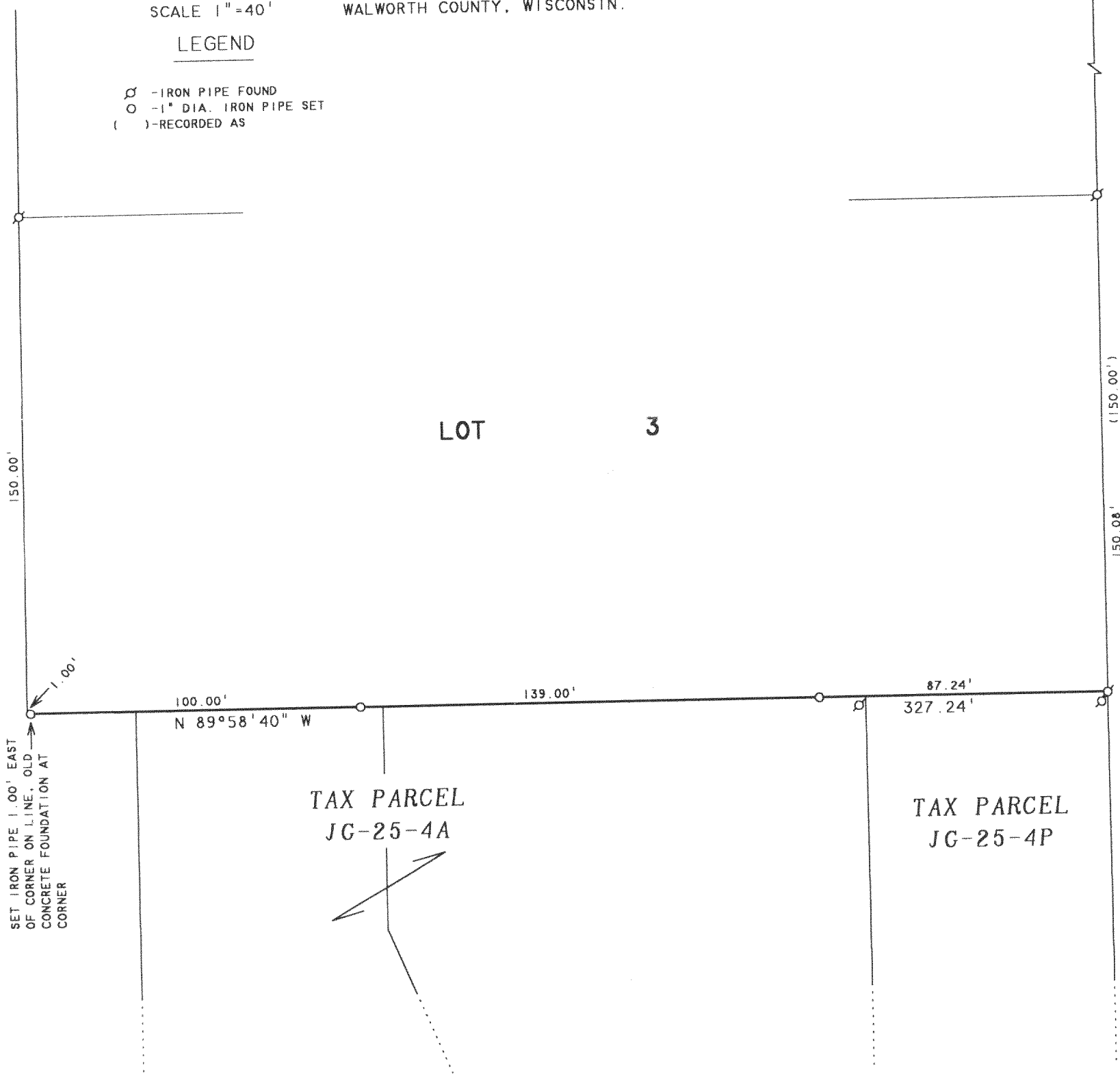

I, DAVID F. ABELL, DO HEREBY CERTIFY THAT I HAVE SURVEYED THE PROPERTY HEREON  
DESCRIBED ACCORDING TO THE OFFICAL RECORDS AND THAT THE PLAT HEREON IS A  
CORRECT REPRESENTATION OF THE PROPERTY LINES TO THE BEST OF MY KNOWLEDGE AND  
BELIEF

*David F. Abell*

DAVID F. ABELL  
WISCONSIN REGISTERED LAND SURVEYOR, S-1596

ORDERED BY: RANDY DEERING  
W2716 SHERIDAN ROAD  
LAKE GENEVA, WI 53147

May 18, 2001

DATE JOB NUMBER - 01052  
NOTE: THIS IS NOT A CERTIFIED COPY UNLESS SEALED.

JTM-3  
JG-25-4P  
JG-25-4A

217-2136