

HAROLD H. KOLB
REGISTERED PROFESSIONAL LAND SURVEYOR
LAKE GENEVA, WISCONSIN

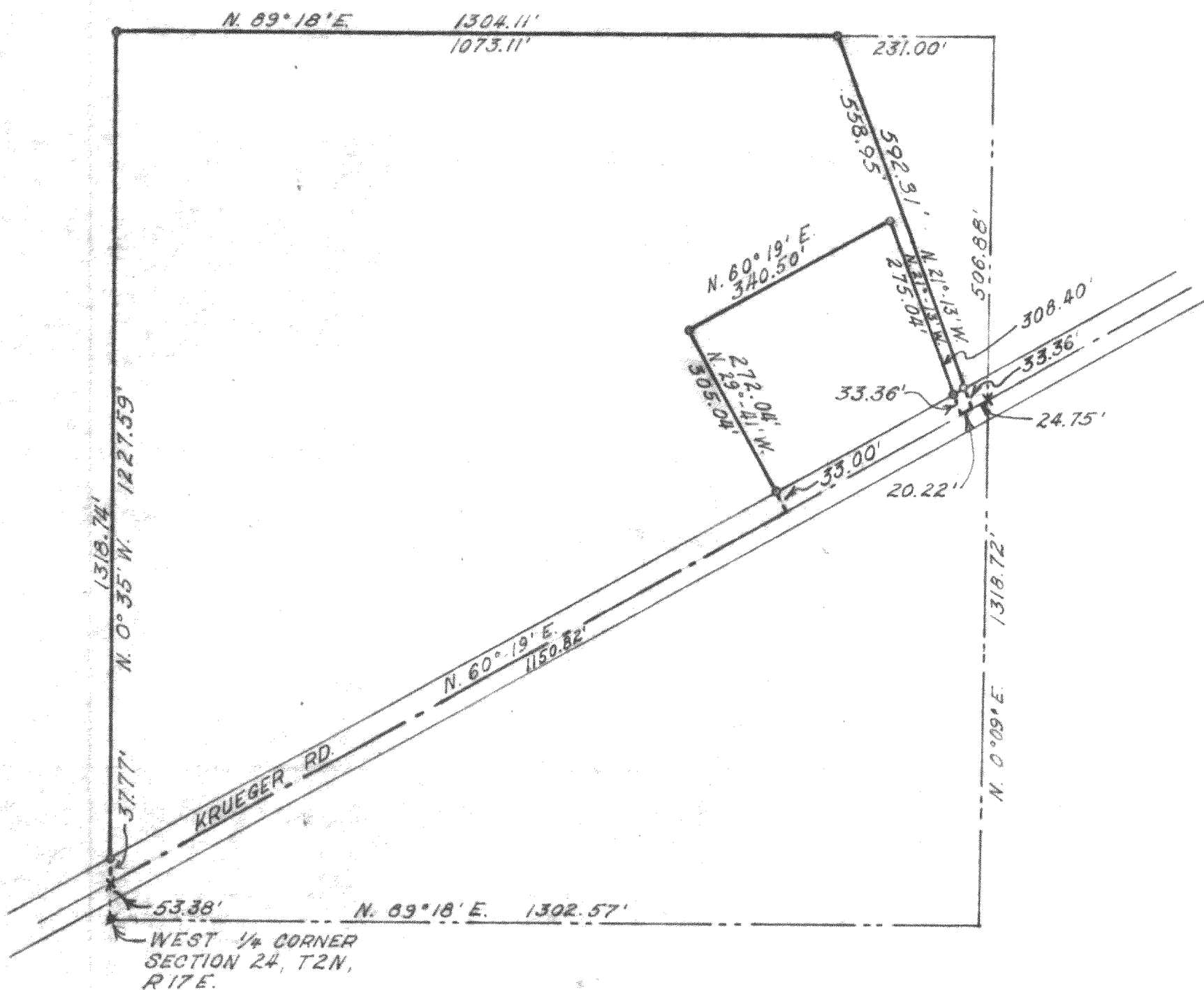

Plat of Survey of

A parcel of land located in the Southwest $\frac{1}{4}$ of the Northwest $\frac{1}{4}$ of Section 24, T 2 N, R 17 E, Walworth County, Wisconsin and described as follows; to-wit: Commencing at the West $\frac{1}{4}$ corner of said Section 24; thence N 0° 35' W 53.38 feet to the Place of Beginning; thence continue N 0° 35' W 1265.36 feet; thence N. 89° 18' E 1073.11 feet; thence S 21° 13' E 592.31 feet to the centerline of Krueger Road; thence S 60° 19' W along said centerline 20.22 feet; thence N 21° 13' W 308.40 feet; thence S 60° 19' W 340.50 feet; thence S 29° 41' E 305.04 feet to the centerline of said road; thence S 60° 19' W along said centerline 1150.82 feet to the place of beginning.

Containing 16.92 acres.



LEGEND

- - IRON PIPE FOUND
 - - IRON PIPE PLACED
 - - CONCRETE MONUMENT
 - x - SPIKE
- SCALE 1" = 200'

G-24-6
G-24-6A
JCS 87



I, HAROLD H. KOLB, DO HEREBY CERTIFY THAT I HAVE SURVEYED THE PROPERTY HEREON DESCRIBED ACCORDING TO THE OFFICIAL RECORDS, AND THAT THE PLAT HEREON IS A CORRECT REPRESENTATION OF THE LOT LINES.

Harold H. Kolb

HAROLD H. KOLB
WISCONSIN REGISTERED LAND SURVEYOR, S-187
DATE July 23, 1968
REVISED August 19, 1968

217-213