

PLAT OF SURVEY

Lot 1 of Certified Survey Map Number 2911 as recorded in Vol. 15 of Certified Survey Maps as pages 149-155 as Document Number 366205, being a resubdivision of Lot 4 of Certified Survey Map Number 2072, located in the Southeast 1/4 of Section 23, Town 2 North, Range 17 East, Town of Geneva, Walworth County, Wisconsin.

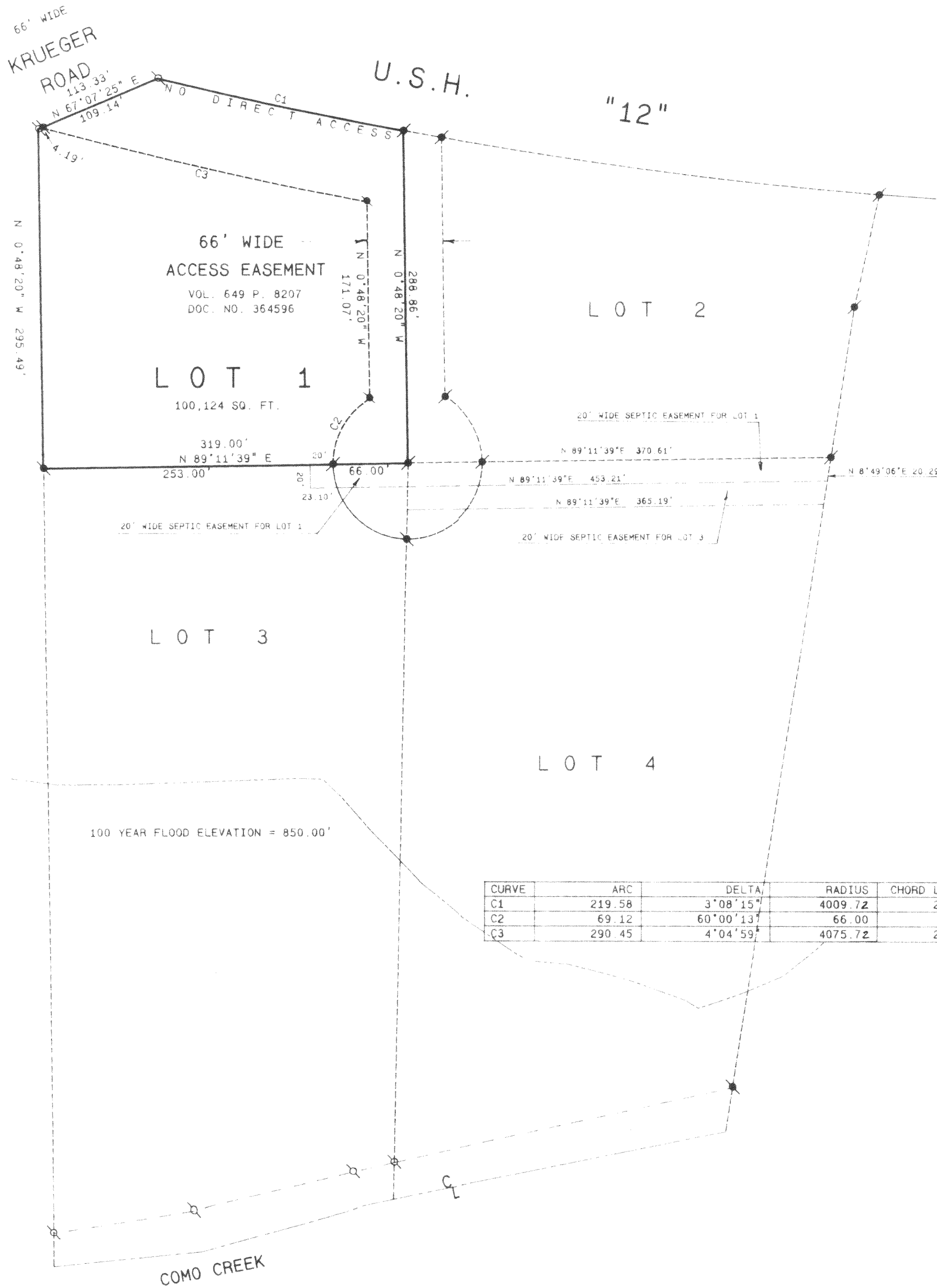

OWNERS: JEFF AND DANA ANDERSON
W4727 PEBBLE DRIVE
ELKHORN, WI. 53121



SCALE 1" = 80 FEET

Legend

- FOUND IRON PIPE
- FOUND IRON ROD
- FOUND BRASS CAPPED MONUMENT
- ✱ FOUND CONCRETE MONUMENT
- CHISEL CUT IN CONCRETE
- SET IRON ROD 24" LONG, WEIGHING 1.5 LBS. LINEAL FT. 1.4" DIA.
- SET IRON ROD 30" LONG, WEIGHING 4.5 LBS. LINEAL FT. 1.31 1/8" DIA.
- (XX) RECORDED AS DIMENSION
- EXISTING FENCE

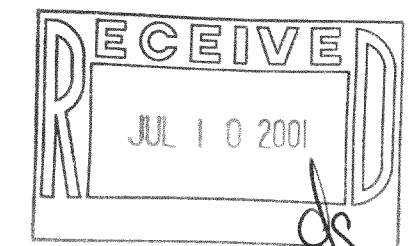

SCALE 1" = 80 FEET

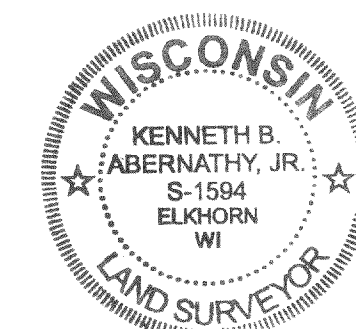

I hereby certify that the above described property has been surveyed in accordance with the laws of this State and that the above map is a true and correct representation of the same and that the size and location of the property, its boundaries, easements, and other structures and dimensions of all lots, buildings, easements, boundary lines, apparent easements, and other things shown thereon are as shown on the map.

Kenneth B. Abernathy, Jr.

KENNETH B. ABERNATHY, JR.
WISCONSIN REGISTERED LAND SURVEYOR,
S-1594

Date: JUNE 7, 2000 Job No. 001201

JA-2911-1 2/7-2/29