

SITE GRADING, DRAINAGE, &
EROSION CONTROL PLAN
UNIT 4-34
GENEVA NATIONAL CONDOMINIUM
TOWN OF GENEVA, WALWORTH COUNTY, WISCONSIN

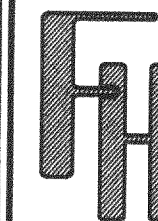

SITE GRADING, DRAINAGE, &
EROSION CONTROL PLAN
UNIT 4-34
GENEVA NATIONAL CONDOMINIUM
TOWN OF GENEVA, WALWORTH COUNTY, WISCONSIN

PREPARED FOR -
TOM FASSBINDER
FASSBINDER CONSTRUCTION
1015 NORTH CORPORATE CIRCLE
GREYS LAKE, IL 60030

FARRIS, HANSEN & ASSOCIATES, INC.
Engineering, Architecture, Surveying
7 Ridgeway Court P.O. Box 437
ELKHORN, WISCONSIN 53121
Office: (414) 723-2098
Fax: (414) 723-5686

REVISIONS
4/14/98
GENERAL
REVISIONS

PROJECT NO.
3269.04-34
DATE:
03/11/98
SHEET NO.
1 OF 1

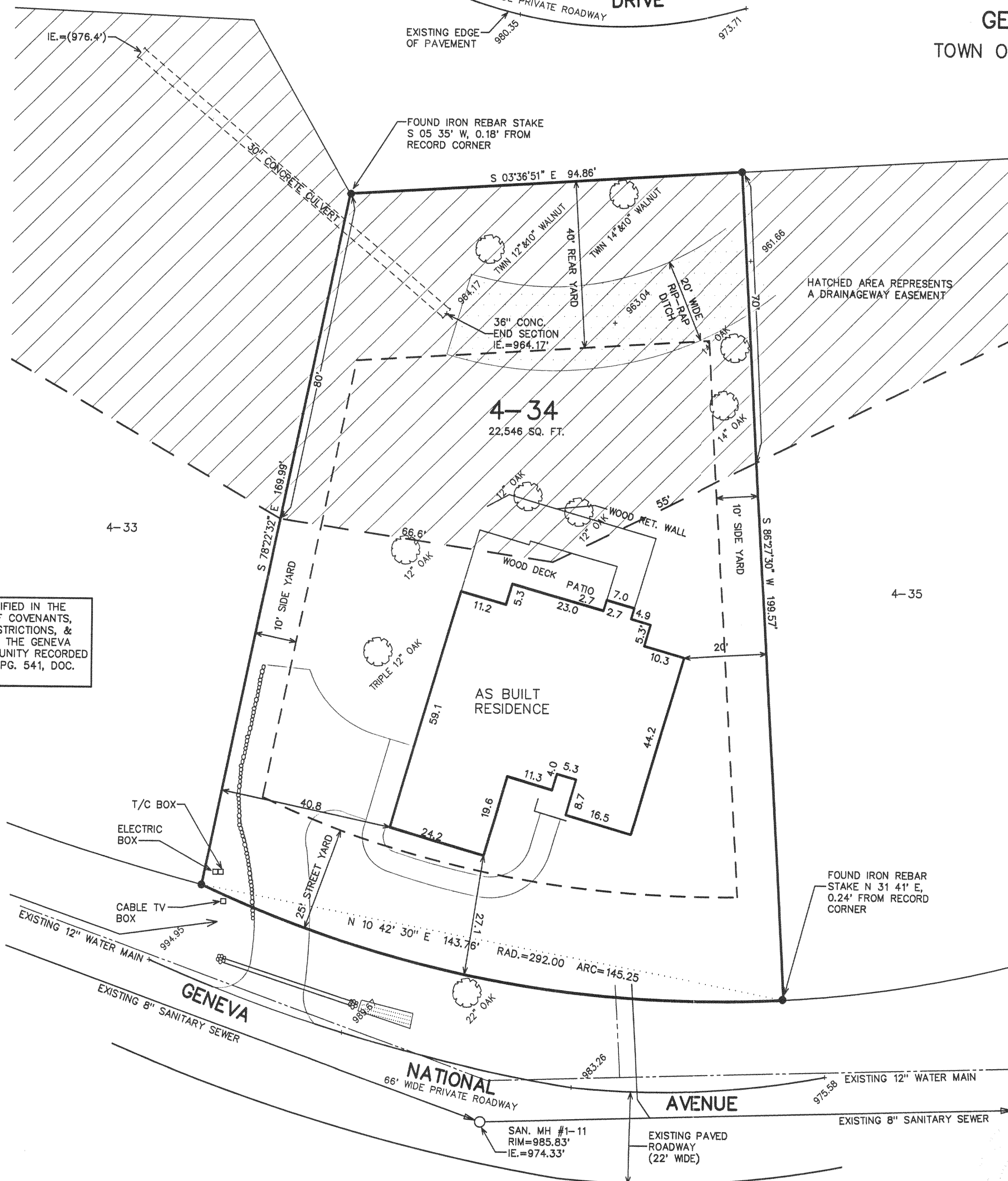

NOTE: YARDS AS SPECIFIED IN THE
DECLARATION OF COVENANTS,
CONDITIONS, RESTRICTIONS, &
EASEMENTS FOR THE GENEVA
NATIONAL COMMUNITY RECORDED
VOL. 486, REC. PG. 541, DOC.
194299.

LEGEND
● = FOUND IRON REBAR STAKE
(XXX) = RECORDED AS

NOTE: COPIES OF THIS MAP TO WHICH THE FOLLOWING
CERTIFICATE WILL APPLY SHOW SURVEYOR'S ORIGINAL SEAL AND
SIGNATURE IN RED INK. COPIES BY ANY OTHER MEANS MAY HAVE
ALTERATIONS WHICH DO NOT REPRESENT THE SURVEYOR'S WORK
PRODUCT.

I HEREBY CERTIFY THAT THE ABOVE DESCRIBED PROPERTY HAS
BEEN SURVEYED UNDER MY DIRECTION AND THAT THE ABOVE MAP
IS A TRUE REPRESENTATION THEREOF AND SHOWS THE SIZE AND
LOCATION OF THE PROPERTY AND ITS EXTERIOR BOUNDARIES.
THIS SURVEY IS MADE FOR THE USE OF THE PRESENT OWNERS OF
THE PROPERTY, AND ALSO THOSE WHO PURCHASE, MORTGAGE, OR
GUARANTEE THE TITLE THERETO WITHIN ONE YEAR FROM THE DATE
HEREOF.

DATED: 03-11-1998

REVISED 04-30-2001
TO SHOW AS BUILT
INFORMATION

PETER S. GORDON R.L.S. 2101

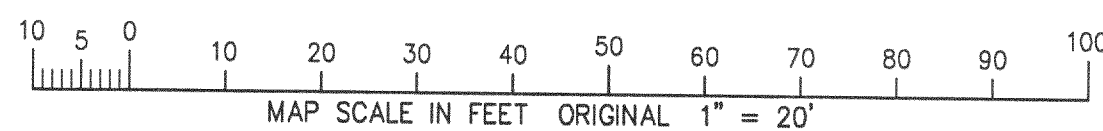
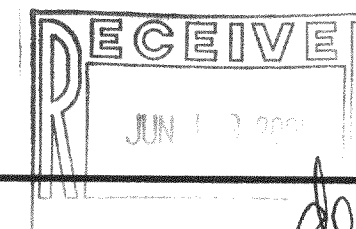

JGN-4-34

217-2115