

HAROLD H. KOLB

REGISTERED PROFESSIONAL LAND SURVEYOR
LAKE GENEVA, WISCONSIN

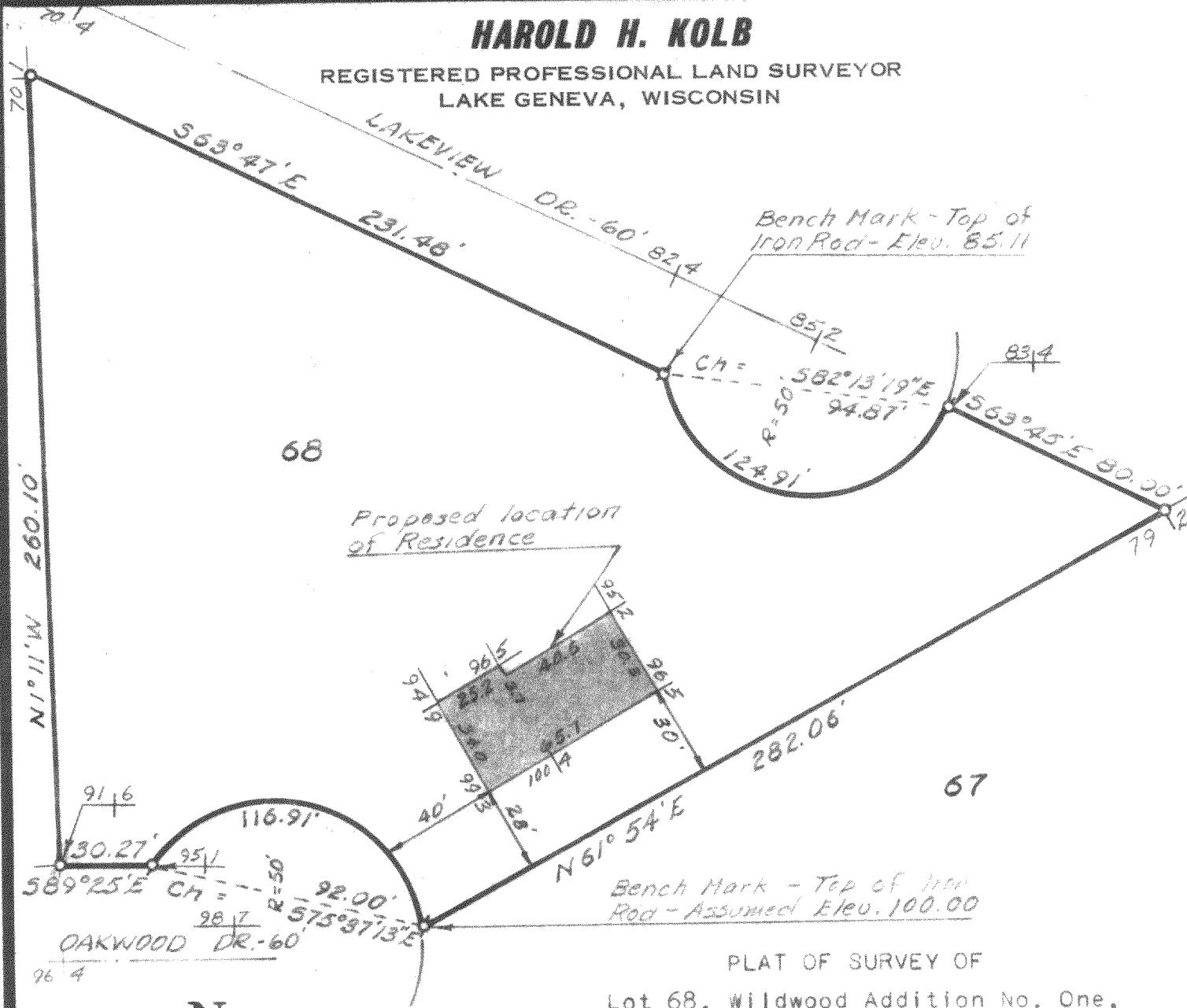

PLAT OF SURVEY OF

Lot 68, Wildwood Addition No. One,
located in the North 1/2 of Section
34, T 2 N, R 17 E, Walworth County,
Wisconsin.

N



LEGEND

- ⊕ - 1-3/16" Iron Bar Found
- - 1-1/16" Iron Bar Found
- - CONCRETE MONUMENT
- x - SPIKE

SCALE: 1"=50'



I, HAROLD H. KOLB, DO HEREBY CERTIFY THAT I HAVE
SURVEYED THE PROPERTY HEREON DESCRIBED ACCORDING
TO THE OFFICIAL RECORDS, AND THAT THE PLAT HEREON
IS A CORRECT REPRESENTATION OF THE LOT LINES.

Harold H. Kolb

HAROLD H. KOLB

WISCONSIN REGISTERED LAND SURVEYOR, S-187

DATE May 7, 1968

217-209

2-17-13