

BOUNDARY & TOPOGRAPHIC SURVEY
LOT 4 CSM 2614
 RECORDED IN VOL. 13, PG. 133, AS DOC. NO. 309965
 WALWORTH COUNTY CERTIFIED SURVEYS
 LOCATED IN THE SE 1/4 SECTION 2, TOWN 2 NORTH, RANGE 17 EAST
 WALWORTH COUNTY, WISCONSIN

LOT 3

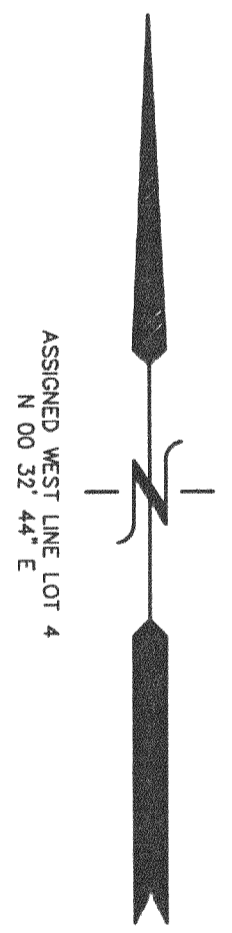

66' EASEMENT FOR INGRESS & EGRESS

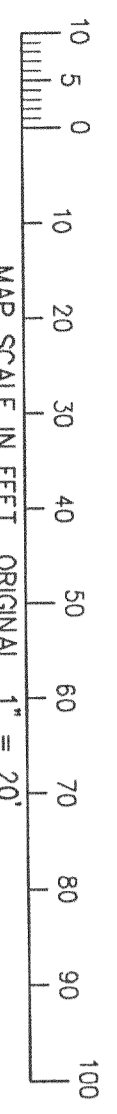
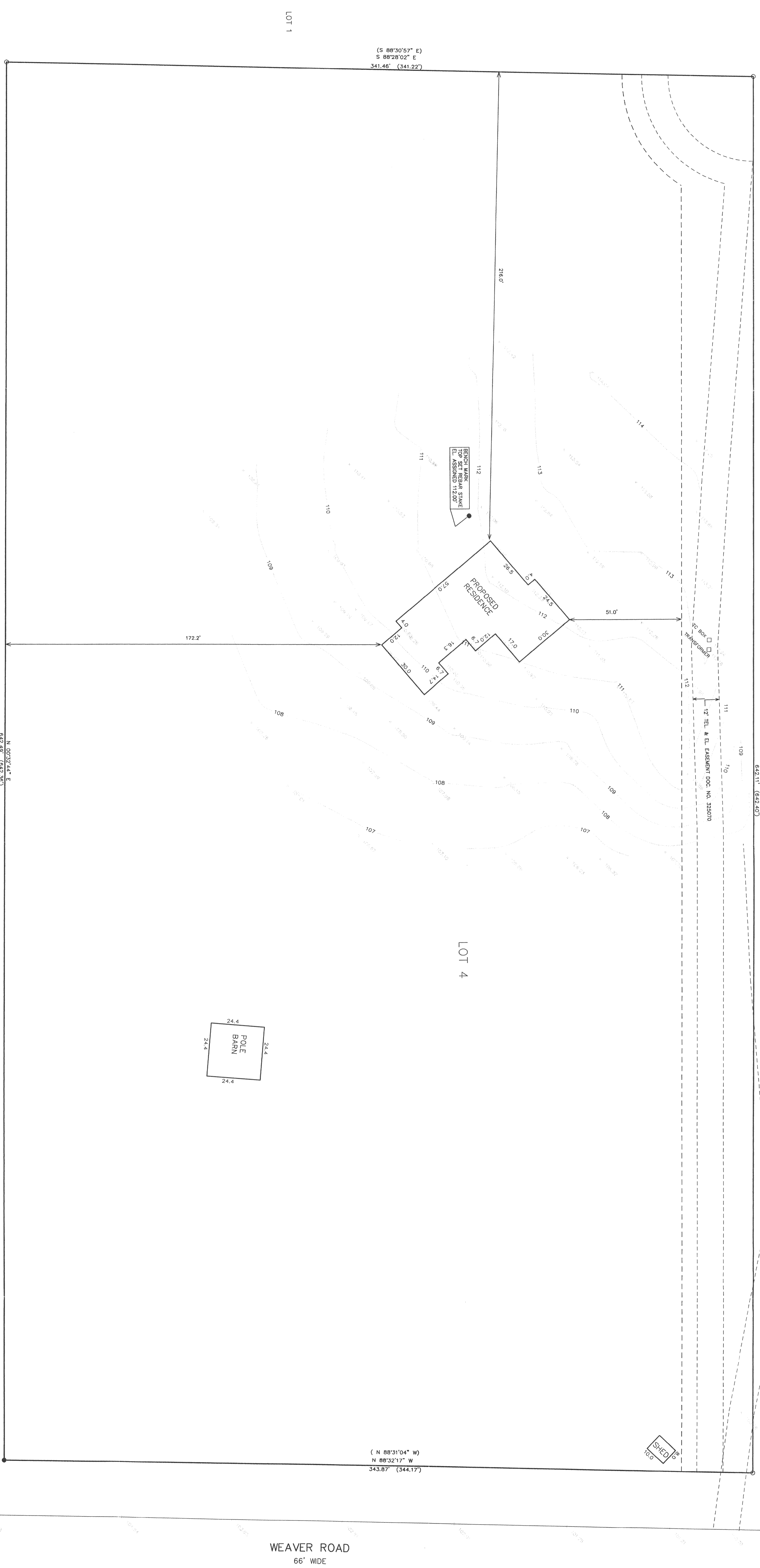

LEGEND
 ○ = FOUND IRON PIPE STAKE
 ● = FOUND IRON REBAR STAKE
 (xxx) = RECORDED AS

7A-2001-1
 5-17-01

NOTE: COPIES OF THIS MAP TO WHICH THE FOLLOWING SIGNATURE, SEAL AND DATE ARE ATTACHED ARE VALID AND CONSIDERED TO BE TRUE AND CORRECT COPIES BY ANY OTHER MEANS MAY HAVE BEEN MADE WITHOUT THE WRITTEN PERMISSION OF THE SURVEYOR.
 I HEREBY CERTIFY THAT THE ABOVE DESCRIBED PROPERTY HAS BEEN SURVEYED UNDER MY DIRECTION AND THAT THE ABOVE MAP IS A TRUE AND CORRECT REPRESENTATION OF THE LOCATION OF THE PROPERTY AND ITS EXTERIOR BOUNDARIES, AND THAT THE SURVEY WAS MADE FOR THE PURPOSES OF PURCHASING, SELLING, OR OTHERWISE TRANSFERRING INTEREST IN THE PROPERTY AND I GUARANTEE THE TITLE HERETO WITHIN ONE YEAR FROM THE DATE HEREON.
 DATED: 5-17-01
 PETER S. GORSON R.L.S. 2001

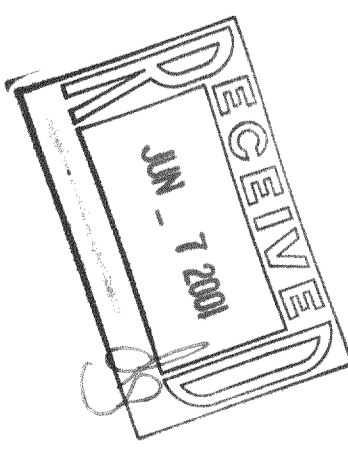

REVISIONS PRODUCT NO. 5805 DATE 05-17-2001 SHEET NO. 1 OF 1	FARRIS, HANSEN & ASSOCIATES, INC. ENGINEERING - ARCHITECTURE - SURVEYING 7 RIDGWAY COURT P.O. BOX 437 ELKHORN, WISCONSIN 53121 OFFICE: (262) 723-2098 FAX: (262) 723-5886	WORK ORDERED BY: PEARCE & SONS, INC. 1024 JENKINS DRIVE FONTANA, WI. 53125	
--	--	--	--