

## PLAT OF SURVEY

**LOCATION:** N3272 Mistle Road, Geneva, Wisconsin

**LEGAL DESCRIPTION:** Lots 6732, 6733, 6734, 6735 and 6736, in Block 115, in LAKE COMO BEACH, being a part of Section 21 and 28, Township 2 North, Range 17 East, Town of Geneva, Walworth County, Wisconsin.

October 23, 2000

Survey No. 92919

Prop. Garage Added 4/18/01

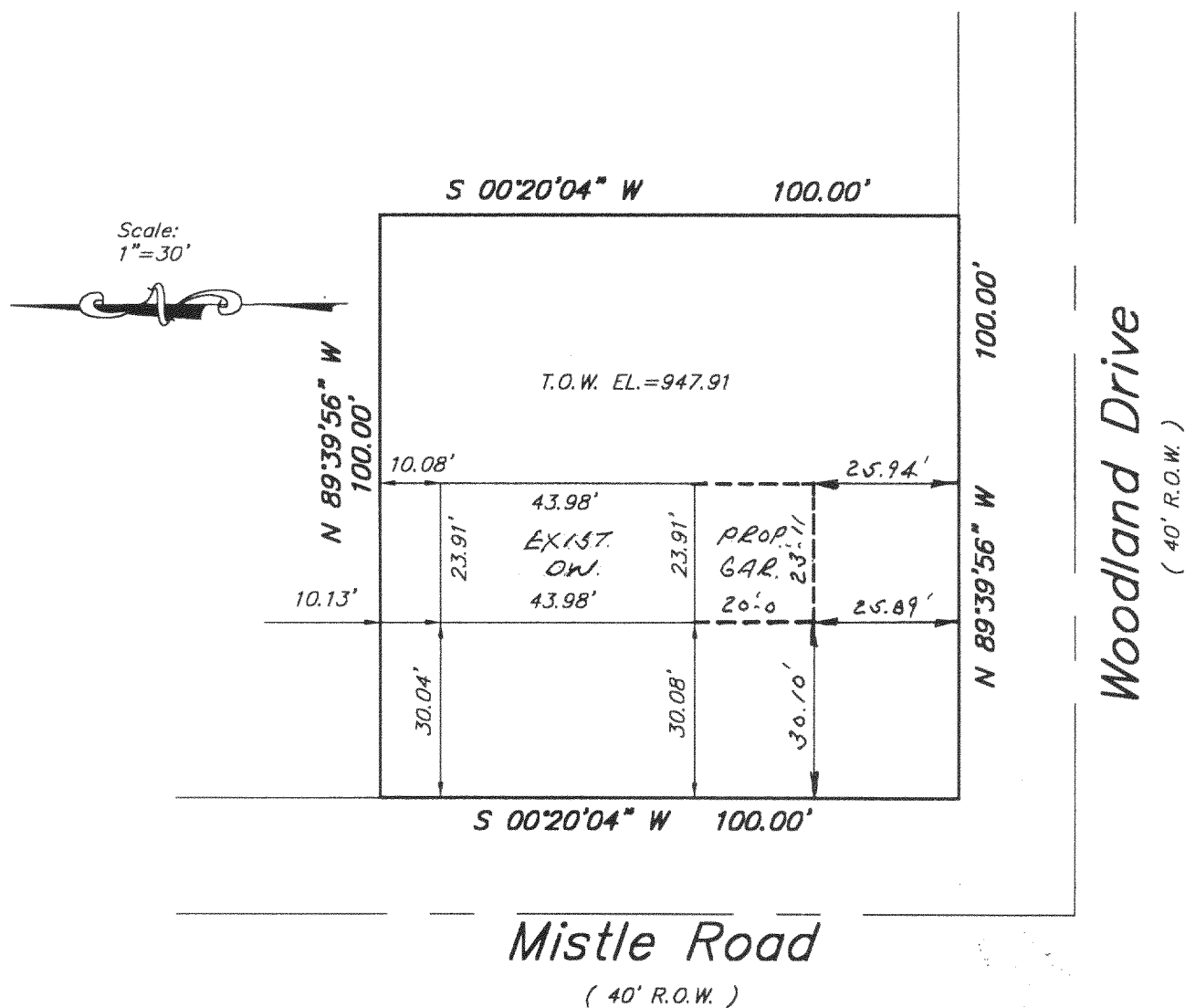
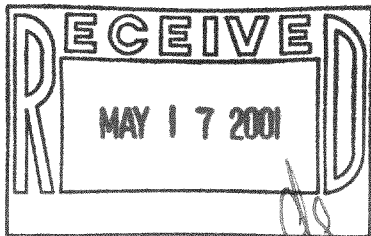
**METROPOLITAN SURVEY SERVICE, INC.**

## REGISTERED LAND SURVEYORS

9415 W. FOREST HOME AVE., SUITE 202, HALES CORNERS, WI 53130

PH. 529-5380 FAX 529-9787

I HEREBY CERTIFY THAT I HAVE SURVEYED THE ABOVE DESCRIBED PROPERTY AND THAT THE ABOVE MAP IS A TRUE REPRESENTATION THEREOF AND SHOWS THE SIZE AND LOCATION OF THE PROPERTY. ITS EXTERIOR BOUNDARIES, THE LOCATION OF ALL VISIBLE STRUCTURES AND DIMENSIONS OF ALL PRINCIPAL BUILDINGS THEREON, BOUNDARY FENCES, APPARENT EASEMENTS AND ROADWAYS AND VISIBLE ENCROACHMENTS, IF ANY.

THIS SURVEY IS MADE FOR THE EXCLUSIVE USE OF THE PRESENT OWNERS OF THE PROPERTY, AND ALSO THOSE WHO PURCHASE, MORTGAGE, OR GUARANTEE THE TITLE THERETO WITHIN ONE (1) YEAR FROM DATE HEREOF.

**SIGNED**

**Gerald E. Casey**  
Registered Land Surveyor S-1329

217-2086  
JLCB-1412