

WORK ORDERED BY:
GENEVA HOMES
3 EAST GENEVA
WILLIAMS BAY, WI.

FARRIS, HANSEN & ASSOCIATES, INC.
ENGINEERING - ARCHITECTURE - SURVEYING
7 RIDGWAY COURT P.O. BOX 437
ELKHORN, WISCONSIN 53121
OFFICE: (262) 723-2098 FAX: (262) 723-5886

REVISIONS

PROJECT NO.
4030
DATE:
03-14-01
SHEET NO.
1 OF 1

PLAT OF SURVEY

LOCATED IN THE SOUTH 1/2 OF SEC. 31
TOWN 2 NORTH, RANGE 17 EAST
WALWORTH COUNTY, WI.

LOT 4 OF CERTIFIED SURVEY MAP NO. 2433
RECORDED IN VOL. 12, ON PAGE NO. 96 OF WALWORTH COUNTY CERTIFIED SURVEYS
AND ALSO LANDS DESCRIBED IN:
VOL. 634, PAGE 8928, DOC. NO. 305548
VOL. 634, PAGE 475, DOC. NO. 302057
VOL. 670, PAGE 1018, DOC. NO. 439338000

ASSIGNED EAST LINE SW 1/4
N 00° 20' 25" E
PER RECORD CSM

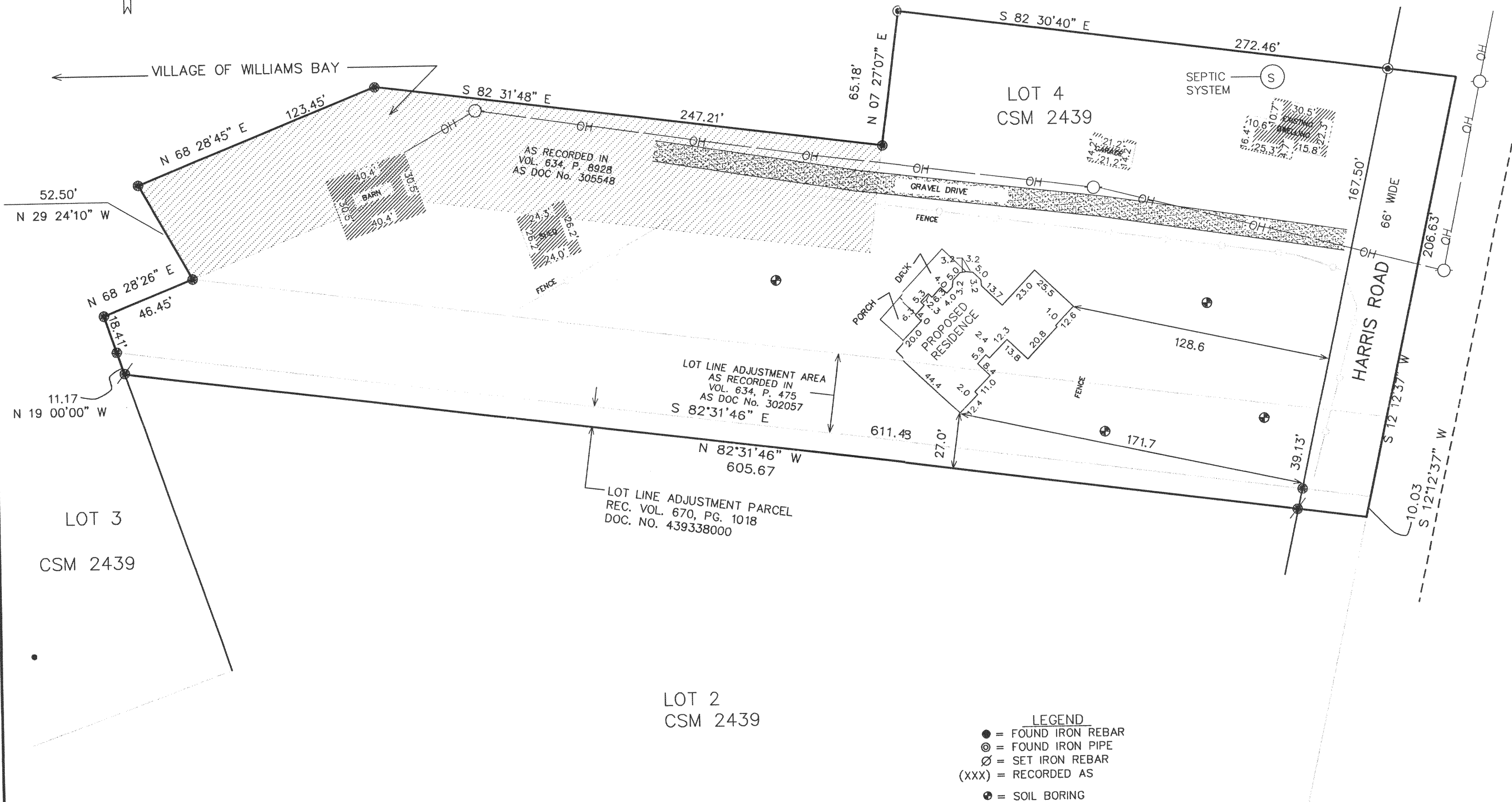

NOTE: COPIES OF THIS MAP TO WHICH THE FOLLOWING CERTIFICATE
WILL APPLY SHOW SURVEYOR'S ORIGINAL SEAL AND SIGNATURE IN
RED INK. COPIES BY ANY OTHER MEANS MAY HAVE ALTERATIONS
WHICH DO NOT REPRESENT THE SURVEYOR'S WORK PRODUCT.

I HEREBY CERTIFY THAT THE ABOVE DESCRIBED PROPERTY HAS BEEN
SURVEYED UNDER MY DIRECTION AND THAT THE ABOVE MAP IS A TRUE
REPRESENTATION THEREOF AND SHOWS THE SIZE AND LOCATION OF
THE PROPERTY AND ITS EXTERIOR BOUNDARIES. THIS SURVEY IS
MADE FOR THE USE OF THE PRESENT OWNERS OF THE PROPERTY, AND
ALSO THOSE WHO PURCHASE, MORTGAGE, OR GUARANTEE THE TITLE
THERE TO WITHIN ONE YEAR FROM THE DATE HEREOF.

DATED: March 14, 2001
PETER S. GORDON R.L.S. 2101

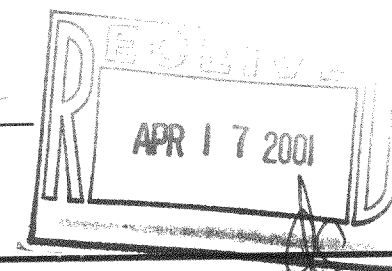
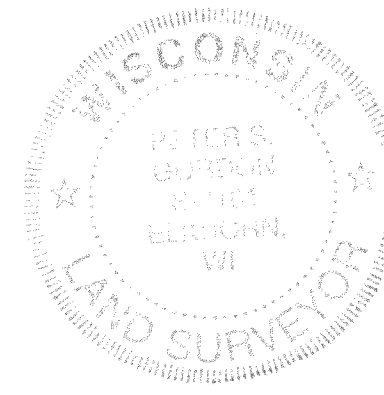

MAR 14 2001

JA-2439-4
217-2078