

HAROLD H. KOLB

REGISTERED PROFESSIONAL LAND SURVEYOR
LAKE GENEVA, WISCONSIN

S.W. Corner Lot 8
Block 1, Rosebud
Subd.

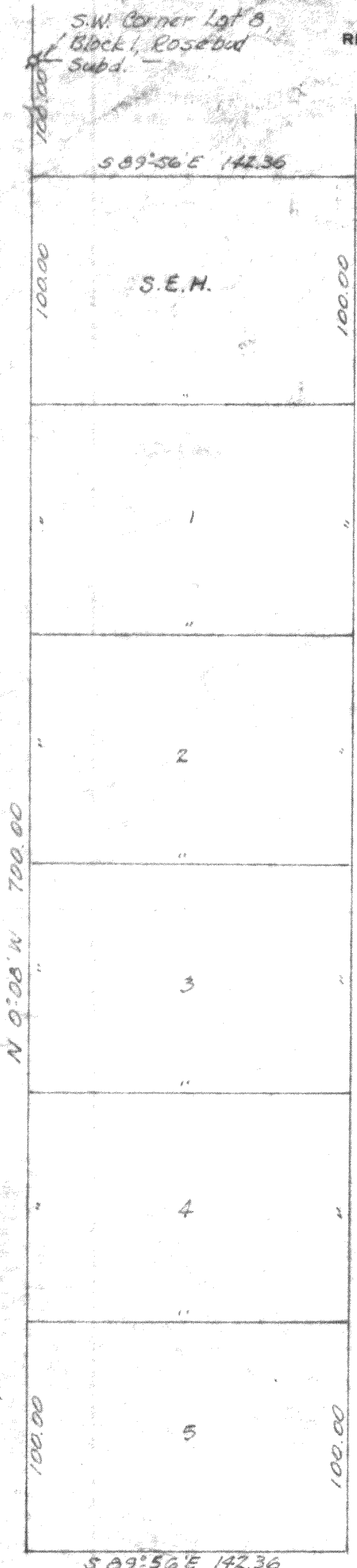

Description of

S.E.H.

A parcel of land located in the Northwest $\frac{1}{4}$ of Section 25, T 2 N R 17 E, Walworth County, Wisconsin and described as follows; to wit: Commencing at the Southwest corner of Lot 8, Block 1, Rosebud Subd., thence S 0°08' E 100.00 feet to the place of beginning; thence S 89°56' E 142.36 feet; thence S 0°08' E 100.00 feet; thence N 89°56' W 142.36 feet; thence N 0°08' W 100.00 feet to the place of beginning.

Description of

A parcel of land located in the Northwest $\frac{1}{4}$ of Section 25, T 2 N R 17 E, Walworth County, Wisconsin and described as follows; to wit: Commencing at the Southwest corner of Lot 8, Block 1, Rosebud Subd., thence S 0°08' E 200.00 feet to the place of beginning; thence S 89°56' E 142.36 feet; thence S 0°08' E 500.00 feet; thence N 89°56' W 142.36 feet; thence N 0°08' W 500.00 feet to the place of beginning.

Lot 1

Beginning at a point 200.00 feet, S 0°08' E of the Southwest corner of said Lot 8, thence S 89°56' E 142.36 feet; thence S 0°08' E 100.00 feet; thence N 89°56' W 142.36 feet; thence N 0°08' W 100.00 feet to the place of beginning.

Lot 2

Beginning at a point 300.00 feet, S 0°08' E of the Southwest corner of said Lot 8, thence S 89°56' E 142.36 feet; thence S 0°08' E 100.00 feet; thence N 89°56' W 142.36 feet; thence N 0°08' W 100.00 feet to the place of beginning.

Lot 3

Beginning at a point 400.00 feet, S 0°08' E of the Southwest corner of said Lot 8, thence S 89°56' E 142.36 feet; thence S 0°08' E 100.00 feet; thence N 89°56' W 142.36 feet; thence N 0°08' W 100.00 feet to the place of beginning.

Lot 4

Beginning at a point 500.00 feet, S 0°08' E of the Southwest corner of said Lot 8, thence S 89°56' E 142.36 feet; thence S 0°08' E 100.00 feet; thence N 89°56' W 142.36 feet; thence N 0°08' W 100.00 feet to the place of beginning.

Lot 5

Beginning at a point 600.00 feet, S 0°08' E of the Southwest corner of said Lot 8, thence S 89°56' E 142.36 feet; thence S 0°08' E 100.00 feet; thence N 89°56' W 142.36 feet; thence N 0°08' W 100.00 feet to the place of beginning.

LEGEND

- ⊙ - IRON PIPE FOUND
- - IRON PIPE PLACED
- - CONCRETE MONUMENT
- ✕ - SPIKE

scale - 1" = 50'

G-25-4I G-25-4L
 G-21 4J " 4M
 " 4K " 4N

I, HAROLD H. KOLB, DO HEREBY CERTIFY THAT I HAVE DESCRIBED THE PROPERTY HEREON DESCRIBED ACCORDING TO THE OFFICIAL RECORDS, AND THAT THE PLAT HEREON IS A CORRECT REPRESENTATION OF THE LOT LINES.

Harold H. Kolb

HAROLD H. KOLB
 WISCONSIN REGISTERED LAND SURVEYOR, S-187
 DATE FEB. 28, 1958

217-207