

PLAT OF SURVEY

-OF-

THAT PART OF THE NORTHEAST 1/4 AND THE NORTHWEST 1/4 OF SECTION 22, TOWNSHIP 2 NORTH, RANGE 17 EAST, IN THE TOWN OF GENEVA, WALWORTH COUNTY, WISCONSIN, BOUNDED AND DESCRIBED AS FOLLOWS:
COMMENCING AT A POINT IN THE EAST LINE OF SAID NORTHWEST 1/4 SECTION, 1320.35 FEET SOUTH 00°23'50" WEST OF THE NORTHEAST CORNER OF SAID NORTHWEST 1/4 SECTION; THENCE NORTH 88°23'55" WEST,
ALONG THE NORTH LINE OF THE SOUTH 1/2 OF SAID NORTHWEST 1/4 SECTION, 750.46 FEET TO A POINT; THENCE SOUTH 02°49'15" WEST 1227.75 FEET TO A POINT; THENCE SOUTH 88°16'20" EAST 536.88 FEET TO
THE POINT OF BEGINNING; CONTINUING THENCE SOUTH 88°16'20" EAST 746.70 FEET TO A POINT; THENCE NORTH 00°50'06" EAST 300.00 FEET TO A POINT; THENCE NORTH 88°16'20" WEST 725.00 FEET TO A POINT;
THENCE SOUTH 04°58'36" WEST 300.45 FEET TO THE POINT OF BEGINNING, CONTAINING THEREIN 5.067 ACRES OF LAND.

SURVEY FOR: KERKMAN BROTHERS CONSTRUCTION

SURVEY LOCATION: _____ WOODLAND DRIVE

PROPOSED DWELLING WAS STAKED ON ACTUAL CORNERS WITH FIVE FOOT CONTROL ON THE LONGEST HOUSE LINE. THE CONTRACTOR WILL BE RESPONSIBLE TO FIELD VERIFY ALL STAKES FOR LOCATION AND DIMENSION PRIOR TO CONSTRUCTION. THIS OFFICE SHOULD BE NOTIFIED IMMEDIATELY IF ANY DISCREPANCIES ARISE.

PROPOSED FN. FL.: _____

PROPOSED YD. GR.: _____

MONUMENTATION BY WRITTEN AGREEMENT WITH THE ABOVE NAMED CLIENT HAS BEEN WAIVED IN ACCORDANCE WITH A-E 7.01(2) OF THE WISCONSIN ADMINISTRATIVE CODE FOR THE TWO WESTERLY CORNERS.

- LEGEND**
- FOUND IRON PIPE
 - () RECORDED AS
 - 100.0 EXISTING ELEVATION

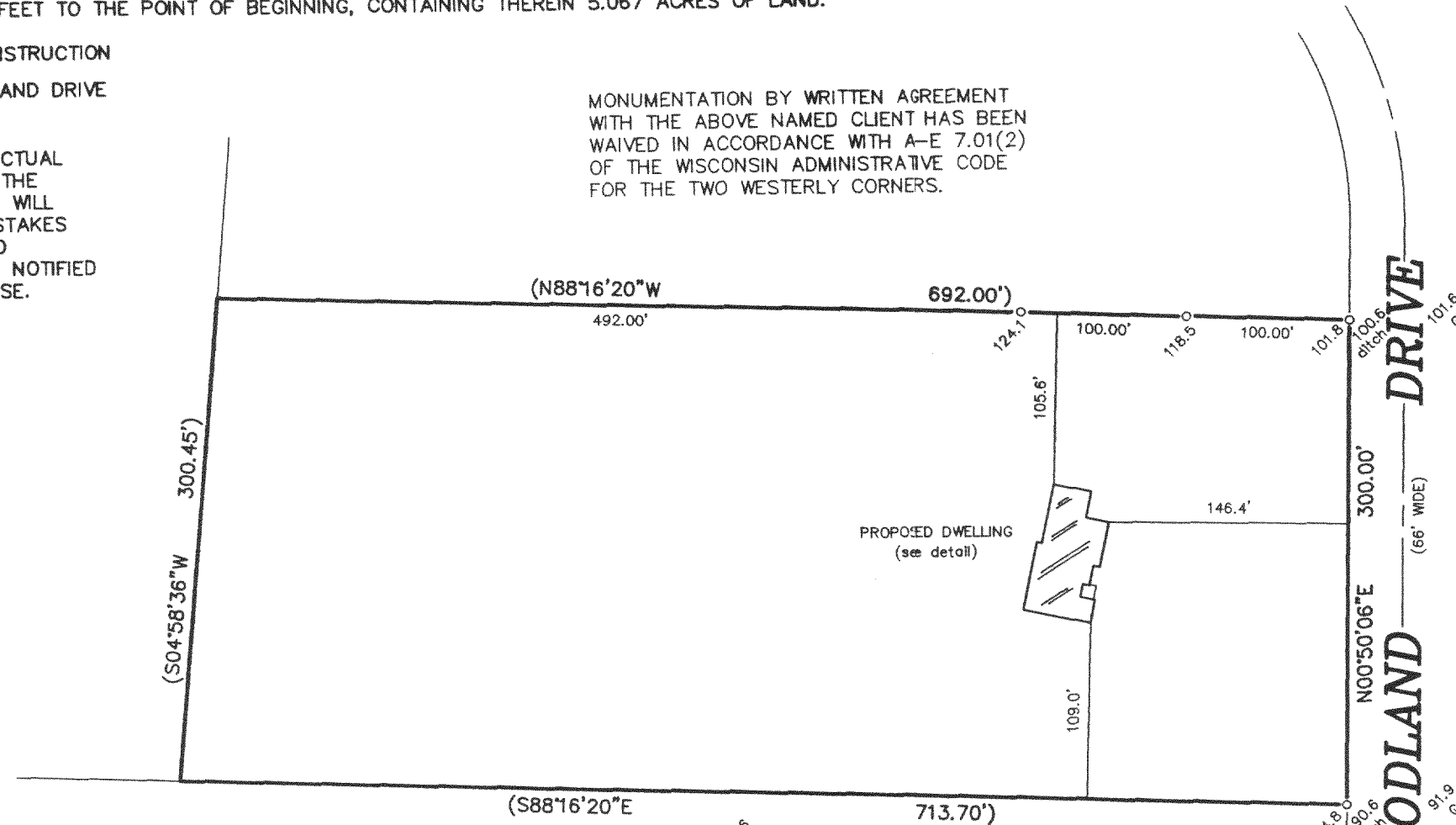

"I hereby certify that I have surveyed the above described property and that the above map is a correct representation thereof and shows the size and location of the property, its exterior boundaries, the location of all visible structures and dimensions of all principal buildings thereon, boundary fences, apparent easements, roadways and encroachments, if any."

"This survey is made for the use of the present owners of the property, and those who purchase, mortgage, or guarantee the title thereto within one year from date hereof."

DETAIL

SCALE: 1" = 30'

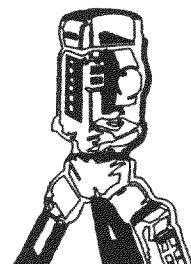
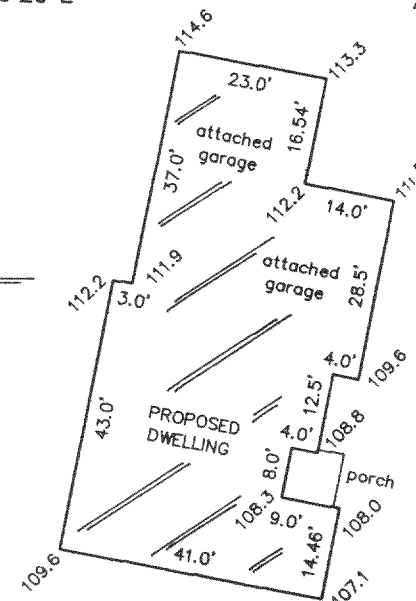

B.W. SURVEYING, INC.

LAND SURVEYS
MAPPING AND PLANNING
412 N. PINE STREET
BURLINGTON, WI 53105
(262)-767-0225



THIS IS NOT AN ORIGINAL PRINT
UNLESS THIS SEAL IS RED.

Franklin J. Lehman
FRANKLIN J. LEHMAN S-2211

OCTOBER 19, 2000
DATE

4697
JOB NUMBER

217-2033

JRG-12