

PLAT OF SURVEY

Lot 3 of Certified Survey Map Number 2911 as recorded in Vol. 15 of Certified Survey Maps as pages 149-155 as Document Number 366205, being a resubdivision of Lot 4 of Certified Survey Map Number 2072, located in the Southeast 1/4 of Section 23, Town 2 North, Range 17 East, Town of Geneva, Walworth County, Wisconsin.

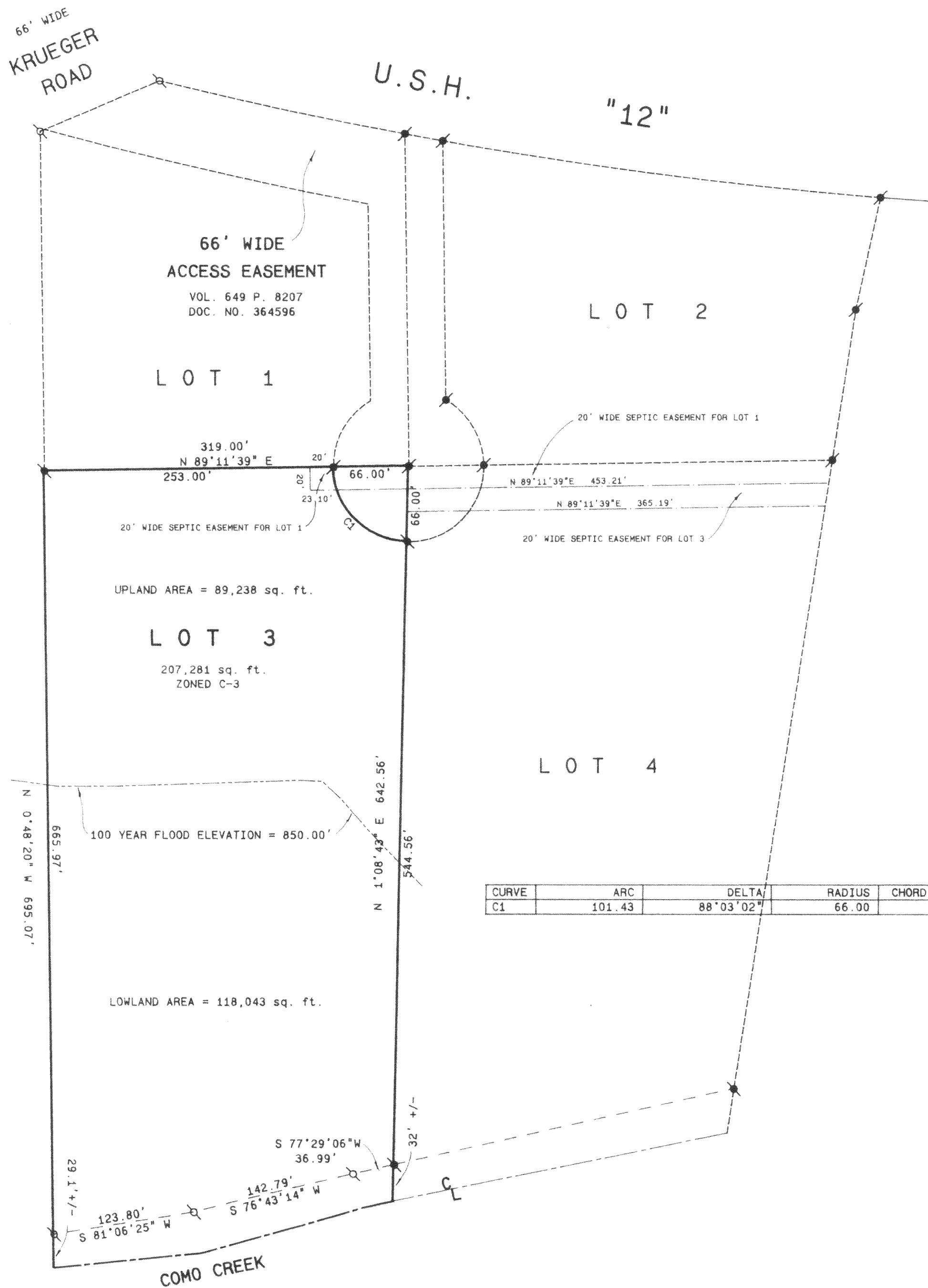

UPLAND AREA = 89,238 sq. ft.

LOT 3

207,281 sq. ft.
ZONED C-3

LOWLAND AREA = 118,043 sq. ft.

CURVE	ARC	DELTA	RADIUS	CHORD LENGTH	CHORD BEARING
C1	101.43	88°03'02"	66.00	91.74	N 44°49'48" W

OWNERS: JEFF AND DANA ANDERSON
W4727 PEBBLE DRIVE
ELKHORN, WI. 53121

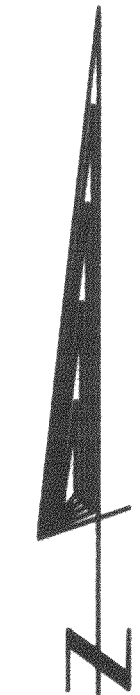

SCALE 1" = 80 FEET

Legend

- 1" FOUND IRON PIPE
- FOUND IRON ROD
- FOUND BRASS CAPPED MONUMENT
- ★ FOUND CONCRETE MONUMENT
- + CHISEL CUT IN CONCRETE
- SET IRON ROD, 24" LONG, WEIGHING 1.5 LBS. LINEAL FT., 3/4" DIA.
- SET IRON ROD, 30" LONG, WEIGHING 4.5 LBS. LINEAL FT., 1-11/16" DIA.
- (xx) RECORDED AS DIMENSION
- - - - - EXISTING FENCE

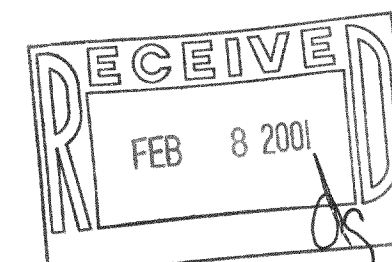

SCALE: 1" = 80 FEET

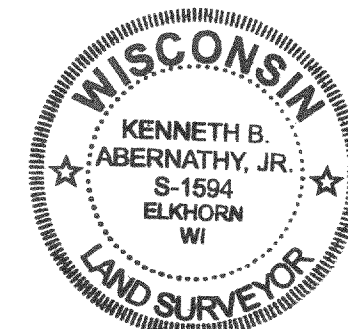

"I hereby certify that the above described property has been surveyed by me or under my direction and that the above map is a true representation thereof and shows the size and location of the property, its exterior boundaries, the location of all visible structures and dimensions of all principal buildings thereon, boundary fences, apparent easements, roadways and visible encroachments, if any."
"This survey is made for the use of the present owners of the property, and also those who purchase, mortgage, or guarantee the title thereto within one year from date hereof."

Kenneth B. Abernathy, Jr.

KENNETH B. ABERNATHY, JR.
WISCONSIN REGISTERED LAND SURVEYOR,
S-1594

Date: JANUARY 26, 2001 Job No. 00.1201

217-2029
JA-2911-3