

SCALE - 1" = 100'
O = IRON PIPE

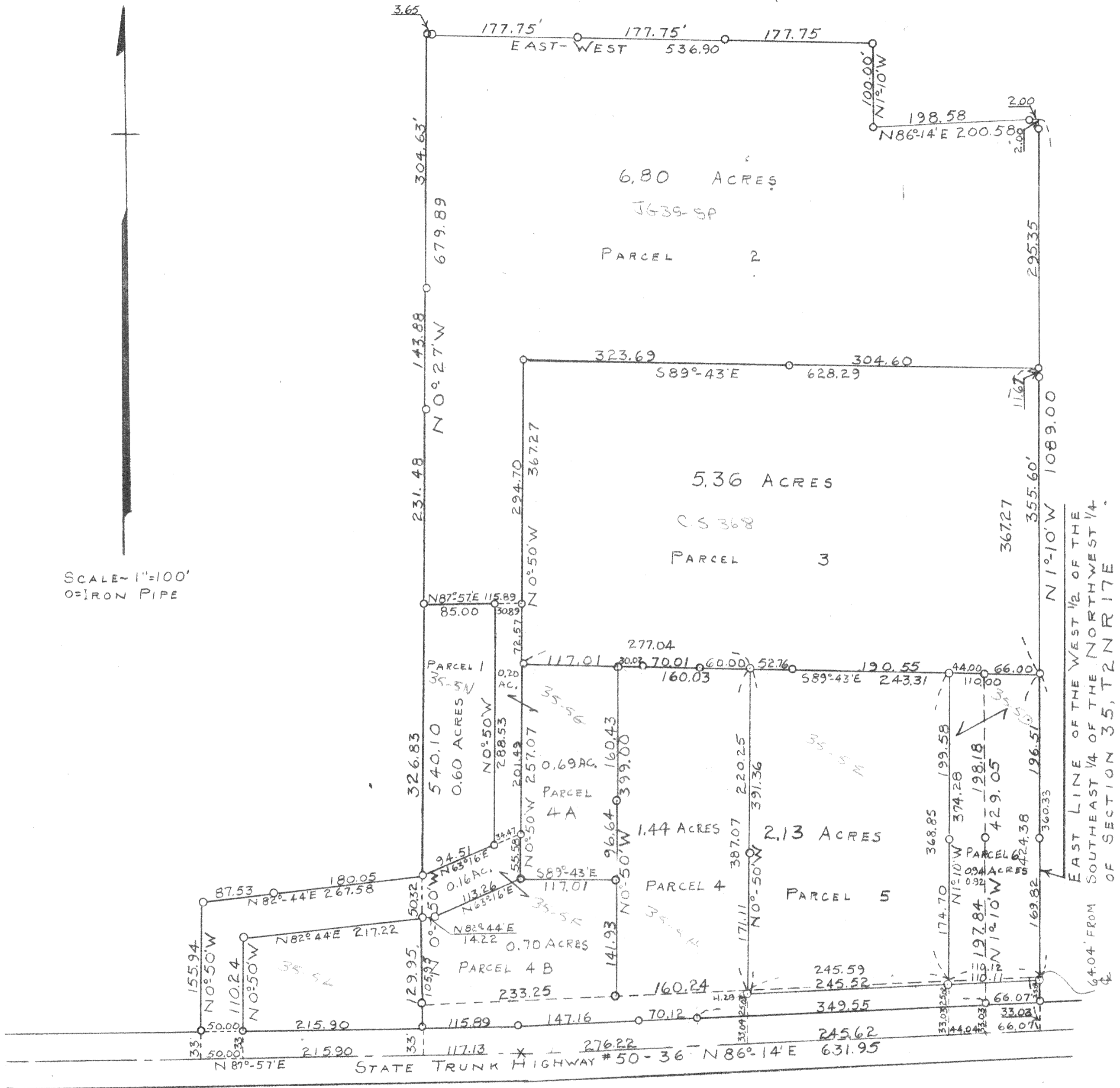

PLAT OF SURVEY OF LAND LOCATED IN THE NORTHWEST 1/4
OF SECTION 35 T2 N R17 E OF WALWORTH COUNTY WISCONSIN
SEPTEMBER 1954
REVISED NOV. 24, 1958
REVISED OCT. 5, 1965

George T. Dunham
GEORGE T. DUNHAM, SURVEYOR
DELAVAN, WISCONSIN

- G-35-5D
- " " 5E
- " " 5F
- " " 5G
- " " 5H
- " " 5L
- " " 5P
- " " 5N

Art. Sec. 368