

PLAT OF SURVEY

LOCATION: N3341 Iris Road, Geneva, Wisconsin

LEGAL DESCRIPTION: Lots 9538, 9539, 9540, 9541, 9542 and 9543, in Block 172, in **FOURTH MAP OF LAKE COMO BEACH**, being a part of the Southeast 1/4 of Section 21, Town 2 North, Range 17 East, in the Town of Geneva, Walworth County, Wisconsin.

October 23, 2000

Survey No. 92920

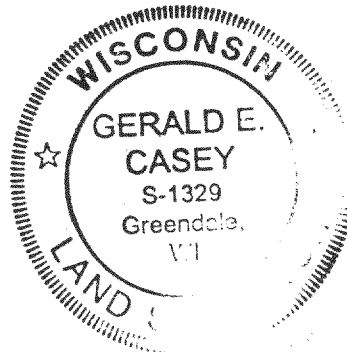

Scale:
1"=30'

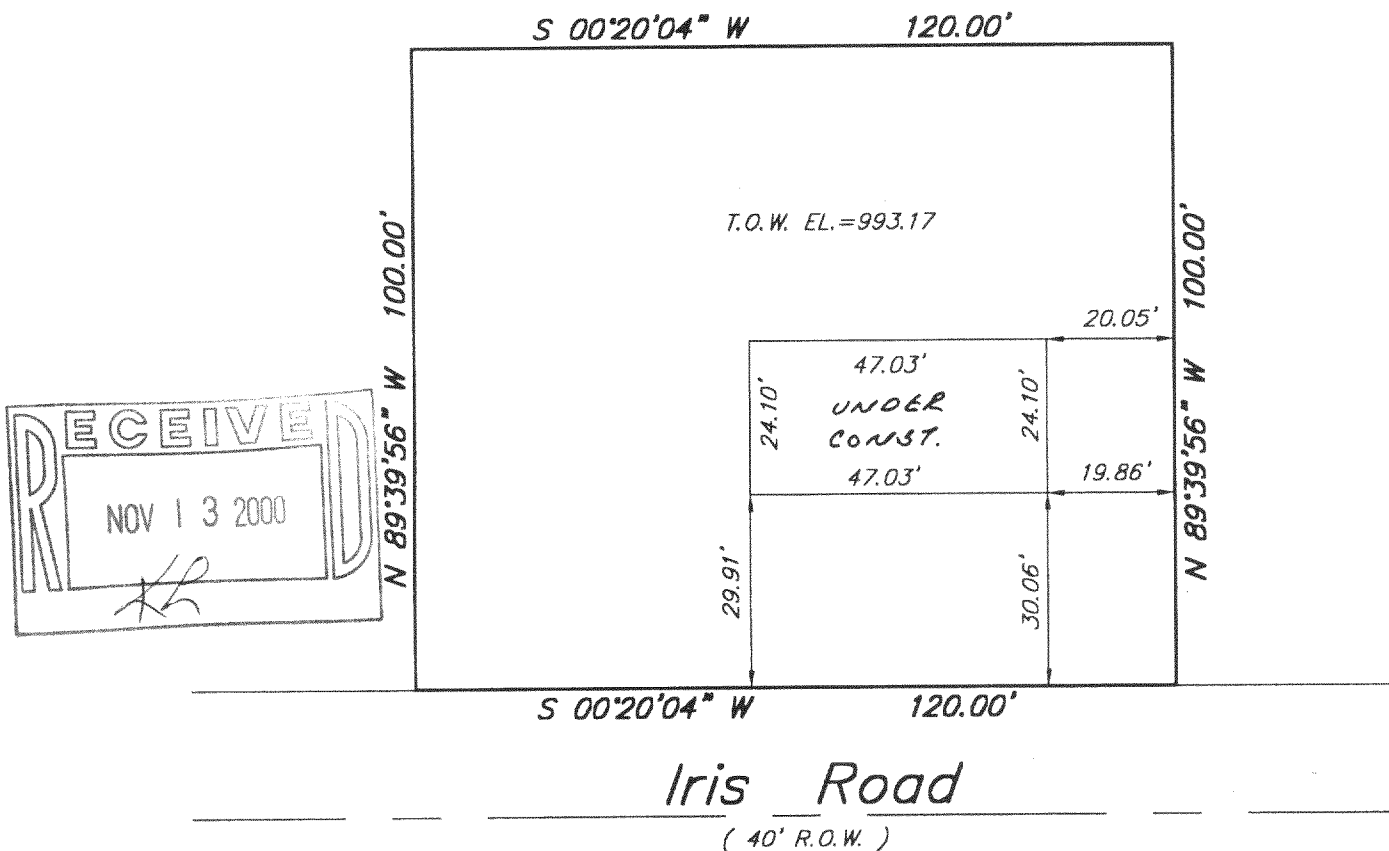

METROPOLITAN SURVEY SERVICE, INC.

REGISTERED LAND SURVEYORS

9415 W. FOREST HOME AVE., SUITE 202, HALES CORNERS, WI 53130

PH. 529-5380 FAX 529-9787

I HEREBY CERTIFY THAT I HAVE SURVEYED THE ABOVE DESCRIBED PROPERTY AND THAT THE ABOVE MAP IS A TRUE REPRESENTATION THEREOF AND SHOWS THE SIZE AND LOCATION OF THE PROPERTY, ITS EXTERIOR BOUNDARIES, THE LOCATION OF ALL VISIBLE STRUCTURES AND DIMENSIONS OF ALL PRINCIPAL BUILDINGS THEREON, BOUNDARY FENCES, APPARENT EASEMENTS AND ROADWAYS AND VISIBLE ENCROACHMENTS, IF ANY.

THIS SURVEY IS MADE FOR THE EXCLUSIVE USE OF THE PRESENT OWNERS OF THE PROPERTY, AND ALSO THOSE WHO PURCHASE, MORTGAGE, OR GUARANTEE THE TITLE THERETO WITHIN ONE (1) YEAR FROM DATE HEREOF.

JLCB-2056

SIGNED

Gerald E. Casey
Registered Land Surveyor S-1329