

GENEVA NATIONAL
UNIT 38-29
 1310 Waterview Court
 Town of Geneva, Walworth Co., Wisconsin

PLAT OF SURVEY

FARRIS, HANSEN & ASSOCIATES, INC.
 Engineering, Architecture, Surveying
 7 Ridgway Court P.O. Box 487
 ELKHORN, WISCONSIN 53121
 Office: (414) 723-2098
 Fax: (414) 723-5886

REVISIONS

PROJECT NO.
3269
 DATE
08-29-91
 SHEET NO.
1 of 1



UNIT 38-27

UNIT 18-30

UNIT 38-28

UNIT 38-30

UNIT 38-29
 21,318 SQ.FT.

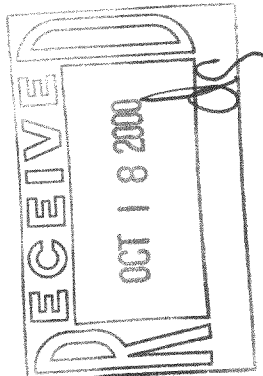

BM: TOP OF REBAR = 2735
 ELEV. = 910.69

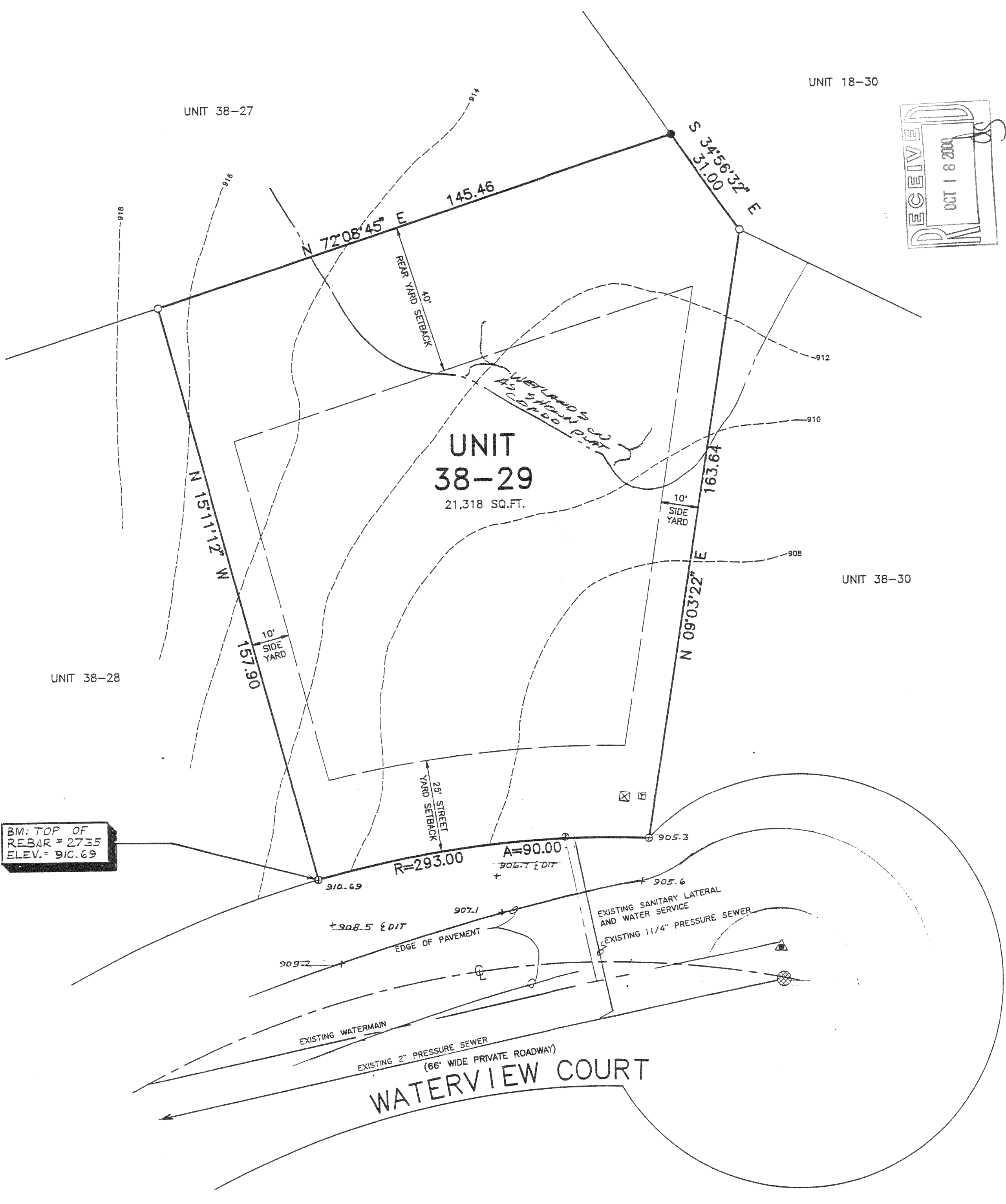

MAP LEGEND

- = 1/2" IRON REBAR STAKE FOUND
- = 1/2"x18" IRON REBAR STAKE SET
- ▲ = FIRE HYDRANT
- ⊙ = WATER SERVICE VALVE
- ⊗ = SANITARY SEWER MANHOLE
- ⊕ = WATER MAIN VALVE
- = WOOD STAKE SET
- ⊞ = TELEVISION UTILITY BOX
- ⊠ = ELECTRIC UTILITY BOX
- ⊡ = TELEPHONE UTILITY BOX
- ⊞ = ELECTRIC TRANSFORMER
- - - = CONTOURS FROM PHOTOGRAMMETRIC MAPPING BY SIDWELL APRIL 1989

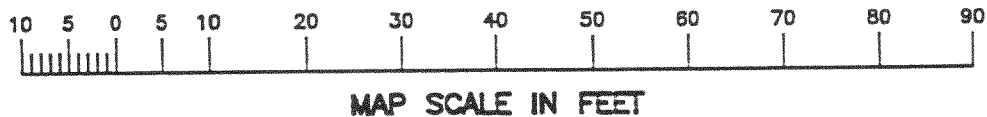

LEGAL DESCRIPTION OF LAND SURVEYED:

UNIT 38-29 OF GENEVA NATIONAL CONDOMINIUM NO. 38 IN THE TOWN OF GENEVA, WALWORTH COUNTY, WISCONSIN ACCORDING TO THE CONDOMINIUM PLAT THEREOF RECORDED.

NOTE: COPIES OF THIS MAP TO WHICH THE FOLLOWING CERTIFICATE WILL APPLY SHOW SURVEYOR'S ORIGINAL SEAL AND SIGNATURE IN RED INK. COPIES BY ANY OTHER MEANS MAY HAVE ALTERATIONS WHICH DO NOT REPRESENT THE SURVEYOR'S WORK PRODUCT.



WORK ORDERED BY:
 JOE GRIESE FOR
 BANK ONE
 1 -1st NATIONAL PLAZA
 SUITE IL-0631 19TH FLOOR
 CHICAGO, IL

DATED: SEPT. 8, 2000

Peter S. Gordon
 PETER S. GORDON R.L.S. 2101

SEP 08 2000

JGN-3829

217-1981 38-29