

# PLAT OF SURVEY

OF

LOTS 98 THRU 107, BLOCK 4, LAKE COMO BEACH, ACCORDING TO THE RECORD PLAT THEREF,  
WALWORTH COUNTY, WISCONSIN.

J.K. SURVEYING  
JEFFREY L. KIMPS R.L.S.  
7561 336TH AVE  
BURLINGTON WI. 53105  
262-537-4274

PREPARED FOR RENEE DUNBAR  
CENTURY 21 SKANDIA REALTY

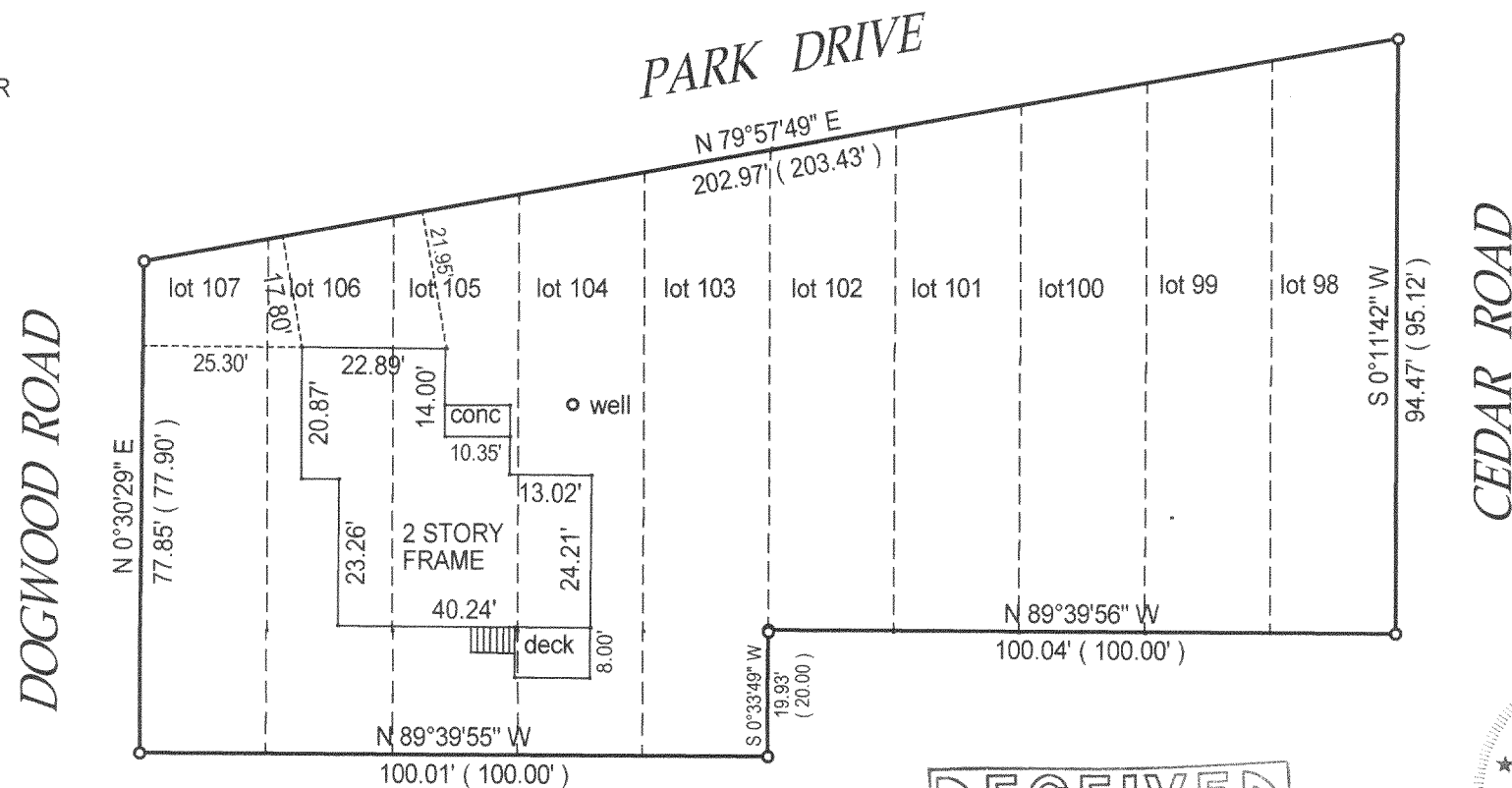

- ( ) = recorded as
- = found iron bar
- = found iron pipe
- = set iron pipe

SCALE 1" = 20'

JOB# 00-303

TAX KEY # JCLB 0011  
JCLB 0010

COMPARE LEGAL DESCRIPTION ABOVE AND DRAWING WITH DEED. FOR BUILDING RESTRICTIONS AND EASEMENTS NOT SHOWN REFER TO DEED, ABSTRACT SOURCES AND LOCAL MUNICIPAL CODES. NOTIFY THE SURVEYOR IMMEDIATELY OF ANY DISCREPANCY.

"I hereby certify that I have surveyed the above described property and that the above map is a true representation thereof and shows the size and location of all visible structures, apparent easements and encroachments if any."

This survey is made for the present owners of the property, and those who purchase, mortgage, or guarantee the title thereto, within one year from the date hereof.

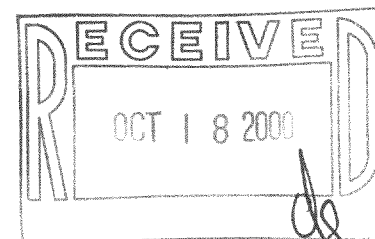

JEFFREY L. KIMPS S-2436-008

DATE JULY 28TH, 2000

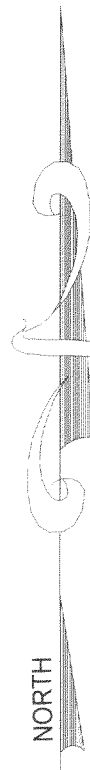

JCLB-10  
JCLB-11

217-1974