

PLAT OF SURVEY

LOCATION: Willow Bend Court, Geneva, Wisconsin

LEGAL DESCRIPTION: Lot 21 in WILLOW BEND PARK 1ST ADDITION, located in the Northeast 1/4 and the Northwest 1/4 of the Northwest 1/4 of Section 22, Town 2 North, Range 17 East, Town of Geneva, Walworth County, Wisconsin.

July 24, 2003

Survey No. 96318

Revised Drawing 9/02/03
Restaked September 4, 2003

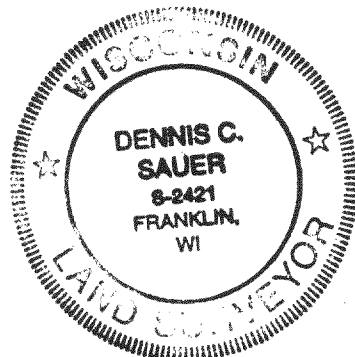
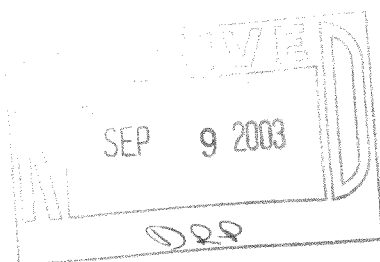
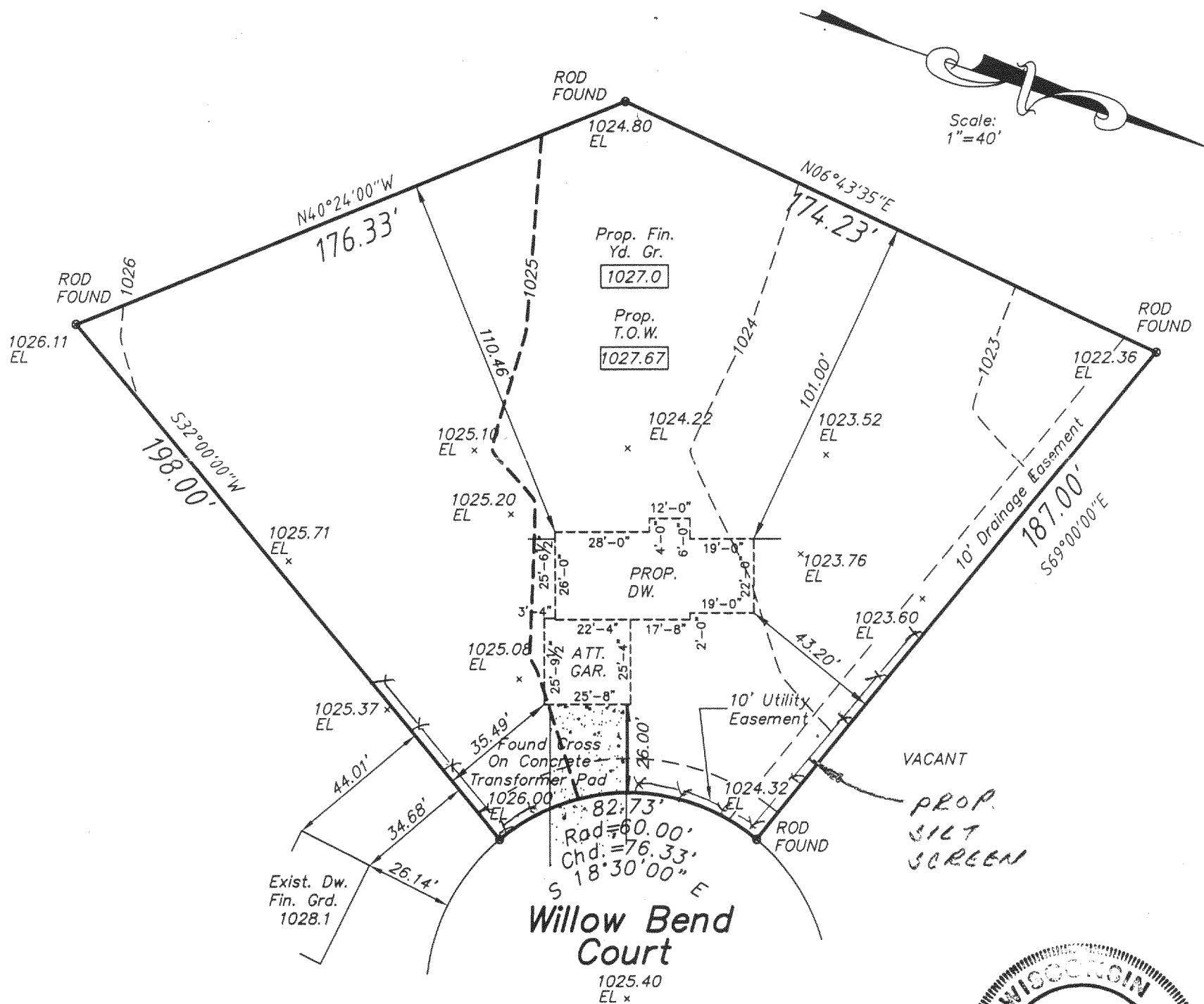

METROPOLITAN SURVEY SERVICE, INC.

REGISTERED LAND SURVEYORS AND CIVIL ENGINEERS
5200 W. LOOMIS ROAD GREENDALE, WI 53129
PH. (414) 529-5380 FAX (414) 529-9787
email address survey@excepc.com

Proposed finished yard, 1st floor or top of foundation grade shown on this drawing is a suggested grade and should be verified by the owner and/or the builder.

I HEREBY CERTIFY THAT I HAVE SURVEYED THE ABOVE DESCRIBED PROPERTY AND THAT THE ABOVE MAP IS A TRUE REPRESENTATION THEREOF AND SHOWS THE SIZE AND LOCATION OF THE PROPERTY, ITS EXTERIOR BOUNDARIES, THE LOCATION OF ALL VISIBLE STRUCTURES AND DIMENSIONS OF ALL PRINCIPAL BUILDINGS THEREON, BOUNDARY FENCES, APPARENT EASEMENTS AND ROADWAYS AND VISIBLE ENCROACHMENT, IF ANY.

THIS SURVEY IS MADE FOR THE EXCLUSIVE USE OF THE PRESENT OWNERS OF THE PROPERTY, AND ALSO THOSE WHO PURCHASE, MORTGAGE, OR GUARANTEE THE TITLE THERETO WITHIN ONE (1) YEAR FROM THE DATE HEREOF.

SIGNED

Dennis C. Sauer

Dennis C. Sauer
Registered Land Surveyor S-2421

X JWSB1-4

217-2646

PATHFINDER SURVEYING
FORMERLY KOLB LAND CONSULTING
929 WILLIAMS STREET LAKE GENEVA, WI. 53147
(262)-248-3697



DATE: 9 / 19 / 2000

DESCRIPTION

SCALE 1" = 40'

NOTE: BEARINGS ARE REFERENCED TO THE
RECORD PLAT OF WILLOW BEND PARK
1st ADDITION.

LOT 16

 FOUND IRON ROD
 SET IRON PIPE
 FOUND 2 INCH DIA. IRON PIPE
 (XXXX) RECORDED AS

THIS SURVEY IS MADE FOR THE USE OF THE PRESENT OWNERS OF THE PROPERTY, AND ALSO THOSE WHO PURCHASE, MORTGAGE OR GUARANTEE TITLE THERETO WITHIN ONE (1) YEAR FROM DATE HERETO.

RECEIVED
3 2000
AS

NOTE: THIS IS NOT A CERTIFIED COPY
UNLESS SEAL IS IN RED.

JOB NUMBER: 00145-JWSB1-1

JWSB1-1

217-1970