

# PLAT OF SURVEY

PATHFINDER SURVEYING  
FORMERLY KOLB LAND CONSULTING  
929 WILLIAMS STREET LAKE GENEVA, WI. 53147  
(262)-248-3697

DATE: 7 / 15 / 2000

ORDERED BY:  
ROSA TORRES  
7433 KARTH COURT  
FRANKLIN, WI  
53132

## DESCRIPTION

LOTS 2224 THRU 2226 ALL INCLUSIVE BLOCK 37 THIRD MAP OF LAKE COMO BEACH LOCATED IN  
TOWN 2 NORTH , RANGE 17 EAST , WALWORTH COUNTY, WISCONSIN.

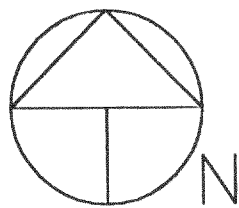
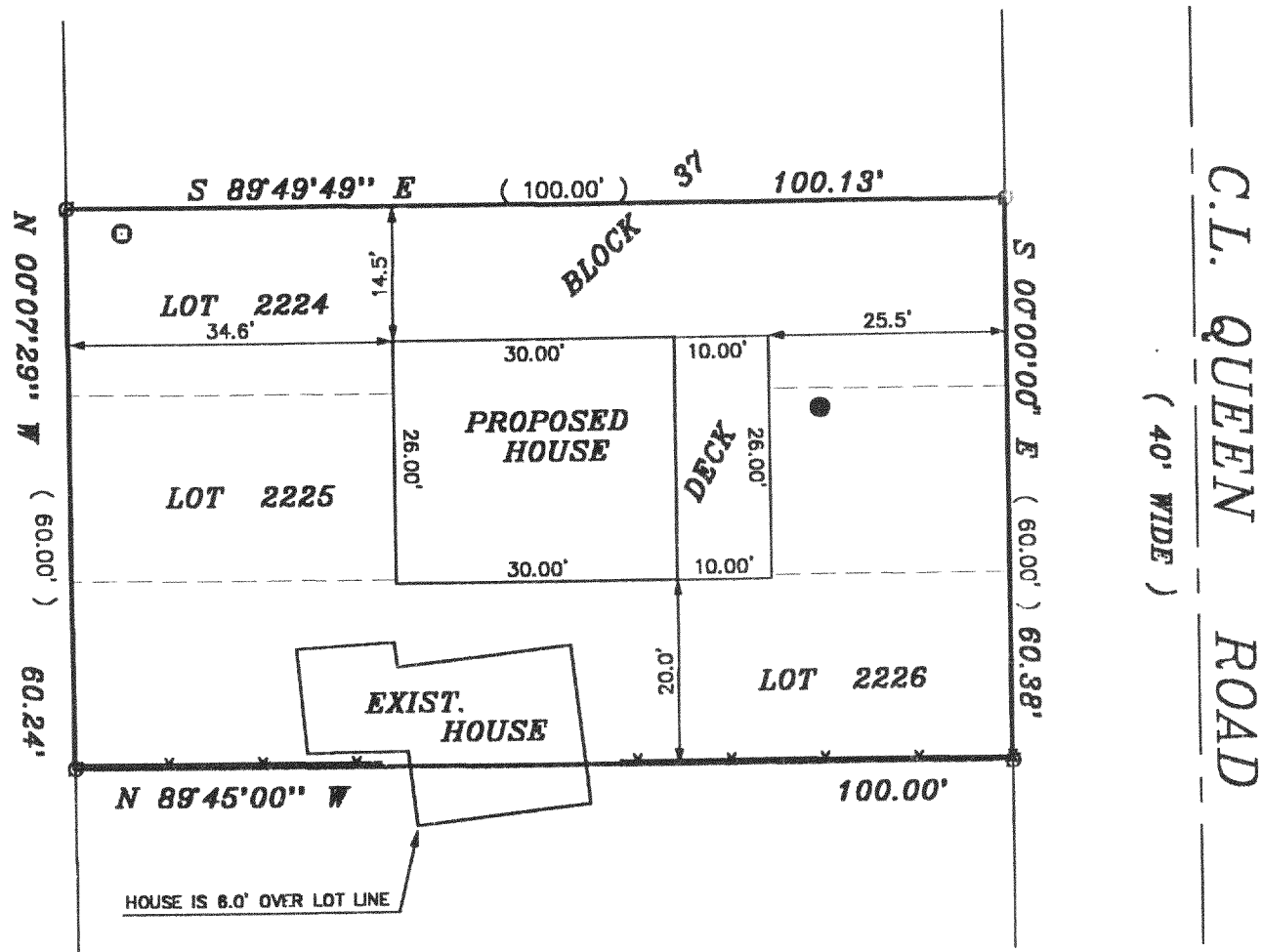

SCALE 1" = 20'

### LEGEND

- X— FENCE
- FOUND IRON PIPE
- VENT
- WELL
- (XXXX) RECORDED AS

THE ABOVE MAP IS A TRUE REPRESENTATION THEREOF AND  
SHOWS THE SIZE AND LOCATION OF ALL THE PROPERTY,  
EXTERIOR BOUNDARIES, THE LOCATION OF ALL VISIBLE  
BOUNDARY FENCES , APPARENT EASEMENTS , ROADWAYS  
AND VISIBLE ENCROACHMENTS , IF ANY

THIS SURVEY IS MADE FOR THE USE OF THE PRESENT  
OWNERS OF THE PROPERTY , AND ALSO THOSE WHO  
PURCHASE , MORTGAGE OR GURANTEE TITLE THERETO  
WITHIN ONE (1) YEAR FROM DATE HERETO.

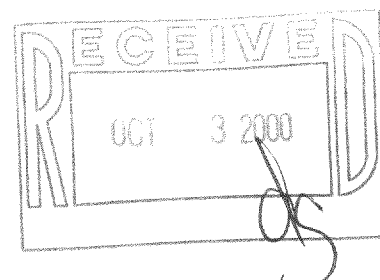

JOHN P. KROTT , R.L.S. 2258

NOTE: THIS IS NOT A CERTIFIED COPY  
UNLESS SEAL IS IN RED.

JOB NUMBER: 00125-2-17-JLCB-00380

JLCB-380  
217-1969