

**ABELL
SURVEYING & MAPPING**
1140 SEQUOIA STREET • DELAVAN, WISCONSIN 53115
262-728-6737

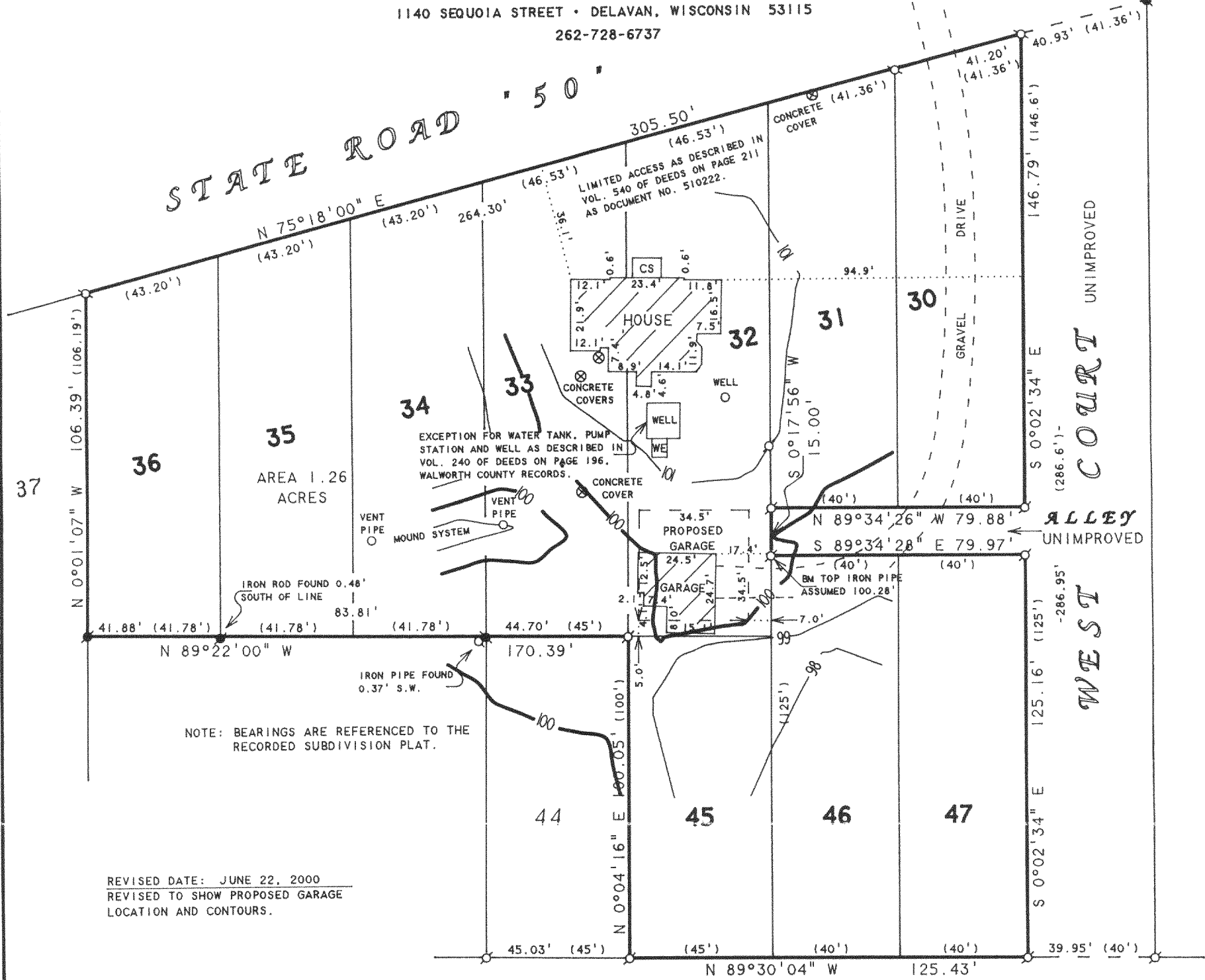

REVISED DATE: JUNE 22, 2000
REVISED TO SHOW PROPOSED GARAGE
LOCATION AND CONTOURS.

ORDERED BY: GRAHAM BURBANK
W3943 STATE ROAD "50"
LAKE GENEVA, WI 53147

PLAT OF SURVEY OF

Lots numbered Thirty (30), Thirty-one (31), Thirty-two (32), Thirty-three (33), Thirty-four (34), Thirty-five (35), Thirty-six (36), Forty-five (45), Forty-six (46) and Forty-seven (47), of Lake Geneva Knoll, in the Southwest Quarter of Section 33, Township Two North of Range 17 East, according to the Plat thereof recorded in the office of the Register of Deeds in and for Walworth County, Wisconsin on Oct. 20th, 1926 in Volume 9 of Plats on pages 70 and 71; EXCEPTING and reserving therefrom that part of Lots Thirty-two (32) and Thirty-three (33) heretofore conveyed to Sunset Hills Association Inc., by deed dated May 29, 1935 and recorded June 29, 1935 in Volume 240 of Deeds on page 169, Walworth County Records.

Tax Key Number: JLK 00014, JLK 00016 and JLK 00022A



LEGEND

- - IRON PIPE FOUND
- - IRON ROD FOUND
- CS - CONCRETE STOOP
- WE - WELL ENTRY
- 1 - RECORDED AS

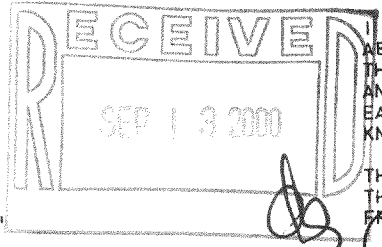

HEREBY CERTIFY THAT I HAVE SURVEYED THE ABOVE DESCRIBED PROPERTY AND THAT THE ABOVE MAP IS A TRUE REPRESENTATION THEREOF AND SHOWS THE SIZE AND LOCATION OF THE PROPERTY, ITS EXTERIOR BOUNDARIES, THE LOCATION OF ALL VISIBLE STRUCTURES AND DIMENSIONS OF ALL PRINCIPAL BUILDINGS THEREON, BOUNDARY FENCES, APPARENT EASEMENTS, ROADWAYS AND VISIBLE ENCROACHMENTS, IF ANY, TO THE BEST OF MY KNOWLEDGE AND BELIEF.

THIS SURVEY IS MADE FOR THE USE OF THE PRESENT OWNERS OF THE PROPERTY, AND ALSO THOSE WHO PURCHASE, MORTGAGE, OR GUARANTEE THE TITLE THERETO WITHIN ONE (1) YEAR FROM DATE HEREON.

David F. Abell

DAVID F. ABELL
WISCONSIN REGISTERED LAND SURVEYOR, S-1596

August 5, 1998

DATE: August 5, 1998 JOB NUMBER - 98035A
NOTE: THIS IS NOT A CERTIFIED COPY UNLESS SEALED.

JLK-16
JLK-22A
JLK-14

217-1965