

ABERNATHY and ASSOCIATES

Kenneth B. Abernathy Jr.

Wisconsin Registered Land Surveyor S-1594

Rt. 3, Box 273
Elkhorn, Wisconsin 53121
Phone: (414) 723-4260 (office)
(414) 723-7209 (FAX)

PLAT OF SURVEY

LOTS 258 THRU 262 AND LOT 268, BLOCK 7,
LAKE COMO BEACH SUBDIVISION, LOCATED IN
SECTION 22, TOWN 2 NORTH, RANGE 17 EAST,
GENEVA TOWNSHIP, WALWORTH COUNTY,
WISCONSIN.

OWNERS: JOHN & WIRA BOSZKO
6647 W. HIGGINS
CHICAGO, ILL. 60656

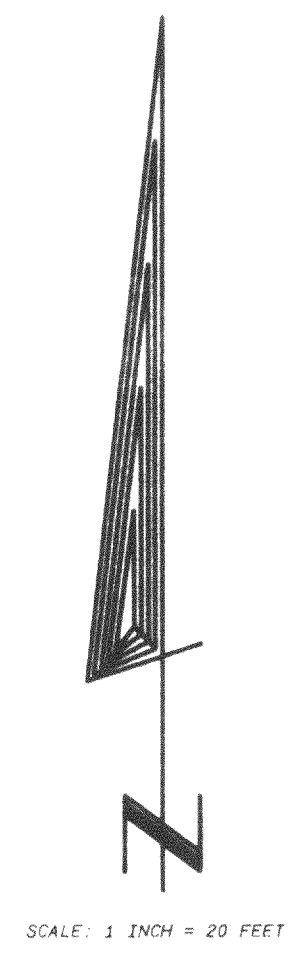
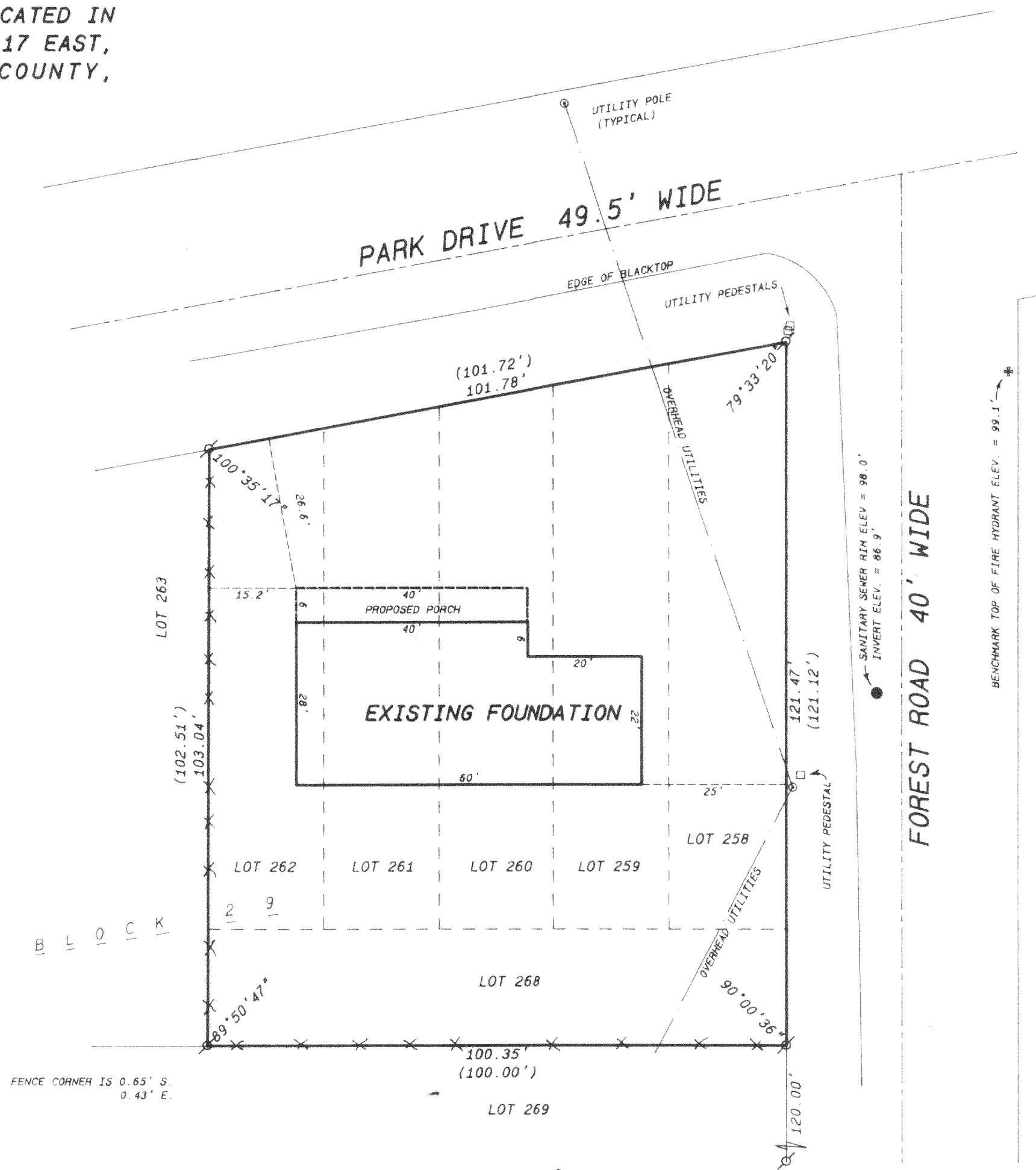

Legend

- FOUND IRON PIPE
- FOUND IRON ROD
- FOUND BRASS CAPPED MONUMENT
- FOUND CONCRETE MONUMENT
- ✱ CHISEL CUT IN CONCRETE
- SET IRON ROD, 24" LONG, WEIGHING 1.5 LBS. LINEAL FT., 1 3/4" DIA.
- SET IRON ROD, 30" LONG, WEIGHING 4.5 LBS. LINEAL FT., 1 11/16" DIA.
- (xx) RECORDED AS DIMENSION
- - - EXISTING FENCE

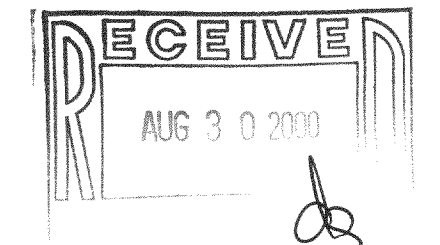
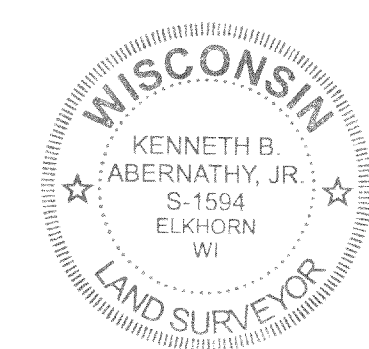

SCALE: 1" = 20 FEET

I hereby certify that the above described property has been surveyed by me or under my direction and that the above map is a true representation thereof and shows the size and location of the property, its exterior boundaries, the location of all visible structures and dimensions of all principal buildings thereon, boundary fences, apparent easements, roadways and visible encroachments, if any.
This survey is made for the use of the present owners of the property, and also those who purchase, mortgage or guarantee the title thereto within one year from date hereof.

Kenneth B. Abernathy, Jr.

KENNETH B. ABERNATHY, JR.
WISCONSIN REGISTERED LAND SURVEYOR,
S-1594

Date: 9-21-99 Job No. 99-808

REVISED APRIL 14, 2000

DESIGN PRODUCTS 082401

JLGB-36 217-1960